

Building Information
Modeling (BIM)

PORTFOLIO

Architecture & Structural

HAVILA ROSE K

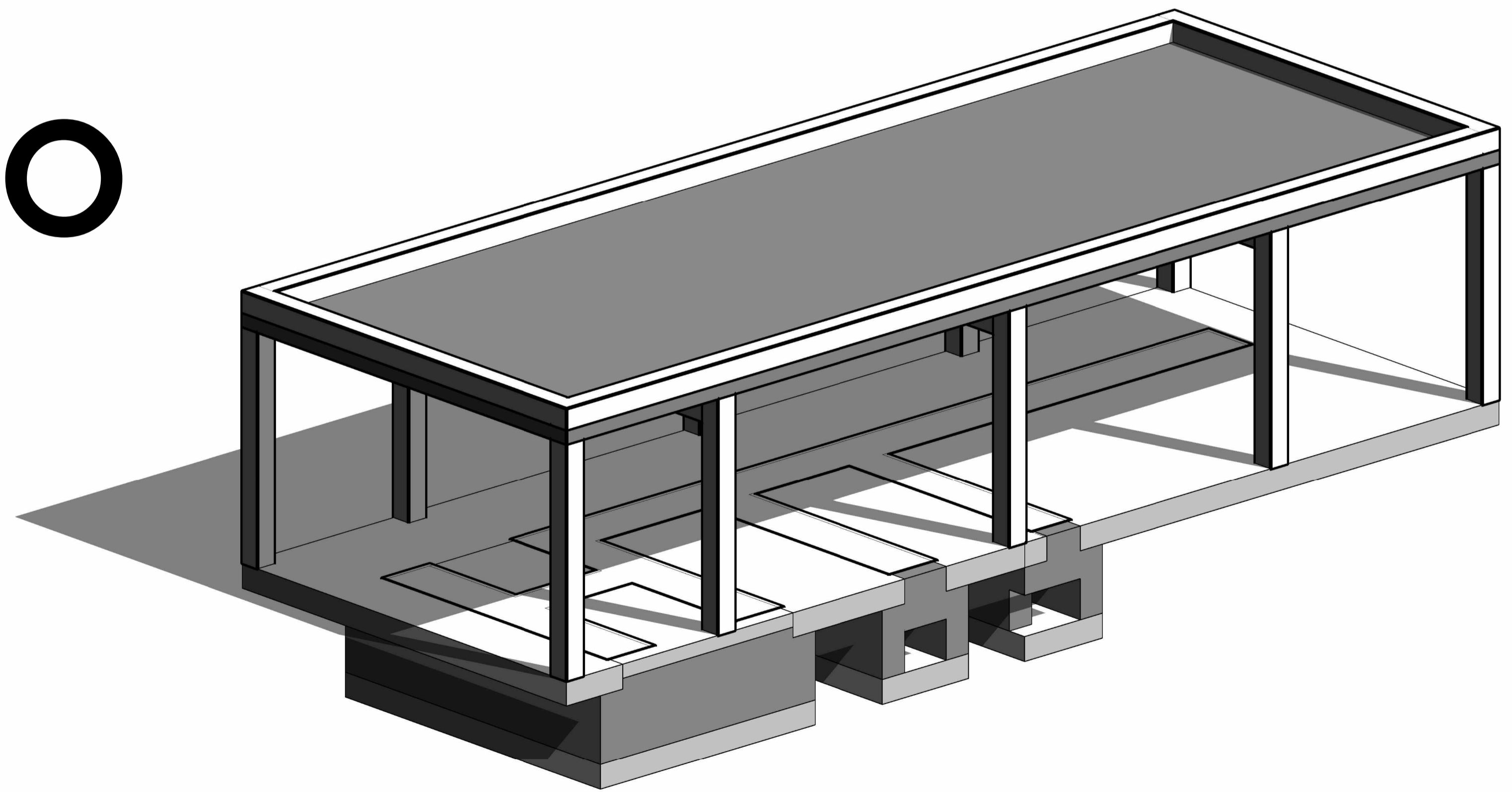

RESUME





HAVILA ROSE K

ARCHITECT | BIM MODELER | URBAN PLANNER

I am an architectural designer with over 2 years of experience in design and development. I have successfully contributed to various projects, demonstrating proficiency in designing. My commitment to design, collaborative approach and adaptability make me a valuable asset to any architectural team. With a professional certification in BIM, now my goal is to expand my skills and knowledge in architecture and BIM industry at a professional level.

CONTACT

-  Address : Thrissur, Kerala, India
(Open to relocation)
-  Email : havilalorancehrk@gmail.com
-  LinkedIn URL:
www.linkedin.com/in/havilarosek1151

Refer to Website or Google drive for other portfolios and projects

WORK EXPERIENCE

- 2023 July - 2025 July (2 years)
Job Title: Architectural Designer (Remote)
Company : JicJak Architects
Location: Kerala, India
- 2023 May - 2024 May (1 year)
Job Title: Architecture Tutor
Institute : Mangalam School of Architecture and Planning (MASAP)
Location: Kottayam, Kerala, India
- 2021 April - 2021 September (5 months)
Job Title: Junior Architect
Institute : Girafe Architecture
Location: Ernakulam, Kerala, India

REGISTRATION & CERTIFICATION

- Registered Architect - Council of Architecture - COA India
- Professional BIM Training- Architecture / Structure
- GATE 2023 Qualified (Score:526)

LANGUAGES

- English - Professional Working Proficiency
- Malayalam - Native
- Hindi - Limited Working Proficiency
- Spanish -Basic / Elementary Proficiency























EDUCATION

- 2025 June - 2025 August
BIM Professional Training
BIMEX Engineers
(Autodesk Certified)
- 2021 September- 2023 April
Master of Planning (M.Plan)
National Institute of Technology
(NIT- Bhopal)
- 2015 July - 2020 Oct
Bachelor of Architecture(B.Arch) (5 year)
Holy Crescent College of Architecture
(Mahatma Gandhi University, Kottayam)

INTERNSHIPS

- 2025 Sep - 2025 Oct
Job Title: Intern BIM Modeler
Institute : BIMEX Engineers
Location: (Remote)
- 2018 Dec - 2019 April
Job Title: Intern Architect
Institute : JAID Architects
Location: Thrissur, Kerala, India
- 2018 June - 2018 Oct
Job Title: Intern Architect
Institute : Sanskriti Architects
Location: Ernakulam, Kerala, India

SOFTWARES

-  Revit 
-  AutoCAD 
-  Navisworks 
-  Sketchup 
-  Enscape 
-  Twinmotion 
-  Lumion 
-  Photoshop 
-  Illustrator 
-  Indesign 
-  Microsoft Office 

Contents

This portfolio includes selected works from my BIM internship. For additional architectural projects, please refer to my Architecture Portfolio.

Architectural Projects

01 Residential Villa

Cover page
Floor Plan
Elevation
Kitchen Details
Bathroom Details
Section
Door\Window schedule
Wall Sections
3D Views

Structural Projects

02 Shop Drawings

GF Raft Foundation Plan
Sections

03 Headquarters – Structural Shop Drawings

Footing & Column Layout
GF Footing+ Column Sections
Column + Beam Layout
Column + Beam Sections

BIM & Technical Workflows

04 Navisworks Manage

Clash Detection

05 Family Creation in Revit

Custom Family- Kitchen Unit

End of Portfolio

01 Residential Villa

New South Wales, Australia

Capstone Project

Project summary:

To Document a residential project (villa), situated at Norwood Avenue, Hamlyn terrace, New South Wales, Australia. Documentation involves, modeling, family creations, quantity estimation and schedules using Revit.

Project type: Residential

Total floor area: 262.32 sq m

LOD:350

Role: Architectural Modeling, Custom Family Creation, Quantity Takeoffs, Schedule Development, Documentation

Tools used: Revit, AutoCAD

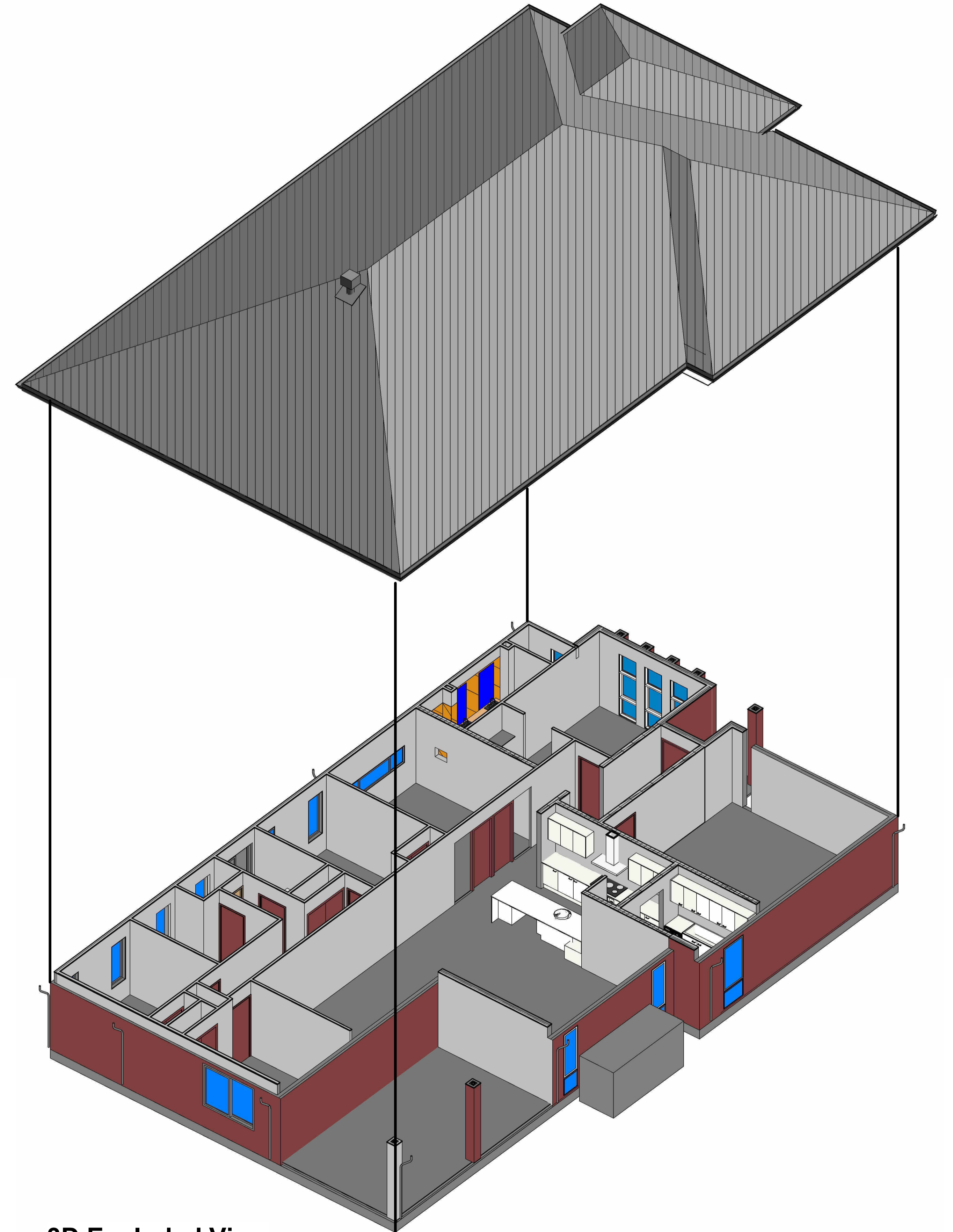

3D Exploded View



These plans have been prepared prior to the receipt of one or more of the following documents :
 88B instrument - Section 149 Planning Certificate - Geotechnical Site Investigation - Contour Survey
 Sewer Diagram - Telstra / Energy Australia service diagram.
 Design and construction requirements for this dwelling may change once the details of these documents are received

SUSTAINABILITY COMMITMENTS

WATER COMMITMENTS

- 3 STAR (> 7.5 BUT <= 9 L/MIN) SHOWER HEADS
- 3 STAR TOILET SUITES
- 3 STAR KITCHEN TAPS
- 3 STAR BATHROOM TAPS

297.10 m² TOTAL ROOF AREA

4500 L WATER TANK(S) MINIMUM CAPACITY
 183.21 m² MINIMUM ROOF AREA TO TANK(S)

- RAINWATER TANK(S) TO BE CONNECTED TO:
- AT LEAST ONE OUTDOOR TAP
 - ALL TOILETS
 - WASHING MACHINE

NO RETICULATED RECYCLED WATER SUPPLY

160 m² GARDEN/LAWN AREA

ENERGY COMMITMENTS

HOT WATER SYSTEM- GAS CONTINUOUS FLOW - 5.5 STAR

HEATING SYSTEM- 3-PHASE REVERSE CYCLE AIR CONDITIONING
 EER 3.5 - 4.0

COOLING SYSTEM- 3-PHASE REVERSE CYCLE AIR CONDITIONING
 EER 3.0 - 3.5

VENTILATION (EXHAUST FANS)

- AT LEAST ONE BATHROOM: INDIVIDUAL FAN - DUCTED TO FACADE OR ROOF, MANUAL SWITCH ON/OFF
- KITCHEN RANGEHOOD: INDIVIDUAL FAN - DUCTED TO FACADE OR ROOF, MANUAL ON/OFF
- NO MECHANICAL VENTILATION TO LAUNDRY

PRIMARY FLUORESCENT/LED LIGHTING INCLUDING COVER

- N/A

NATURAL LIGHTING TO

- 3 BATHROOM(S)/TOILET(S)

ALTERNATIVE ENERGY

- N/A

OTHER

- GAS COOKTOP, ELECTRIC OVEN
- FIXED OUTDOOR CLOTHESLINE BY OWNER

BUILDING INFORMATION

GROUND FLOOR CEILING HEIGHT(S):	2550mm
FRAMES AND TRUSSES:	STEEL
ROOF PITCH (U.N.O.):	26°
ELECTRICITY SUPPLY:	3-PHASE
GAS SUPPLY:	RETICULATED NATURAL
ROOF MATERIAL:	SHEET METAL
ROOF COLOUR:	DARK
ROOF INSULATION:	R3.0 BATTS
	50mm FOIL FACED BLANKET
WHIRLYBIRDS:	1
WALL MATERIAL:	HEBEL
WALL COLOUR:	N/A
WALL INSULATION:	R2.0 BATTS
	WALL WRAP
FLOOR INSULATION:	N/A

SLAB TO BE 85mm THICK (U.N.O.) WITH REINFORCEMENT TO ENGINEERS SPECIFICATIONS & DETAILS OVER A 200µm WATERPROOF MEMBRANE ON A BED OF FREE DRAINING COARSE SAND (WHERE SPECIFIED)

PROVIDE HEBEL CONTROL JOINTS IN ACCORDANCE WITH MANUFACTURER'S SPECIFICATIONS

ALL STEEL FRAMING TO BE DESIGNED TO AS 4100-1998 OR AS/NZS 4600-2005

DESIGN CRITERIA

WIND RATING: N2

SITE CLASSIFICATION

SITE CLASSIFICATION IS: TBC

SLAB CLASSIFICATION

SLAB CLASSIFICATION IS: TBC

BASIX AREAS

CONDITIONED 167.07
 UNCONDITIONED 12.84

TOTAL FLOOR AREAS

ALFRESCO 27.20
 GARAGE 32.76
 LIVING 199.12
 PATIO 3.24
262.32 m²

HOUSING CODE FLOOR AREAS

GARAGE 32.76
 LIVING 199.12
231.88 m²

LOCATION MAP



88B INSTRUMENT CHECKED AND ACKNOWLEDGED
 CLAUSES ##### APPLY

88B INSTRUMENT AND/OR 149 PLANNING
 CERTIFICATE NOT AVAILABLE FOR
 CONSIDERATION AT TIME OF PRELIMINARY
 PLAN DRAWING. DESIGN AND
 CONSTRUCTION REQUIREMENTS FOR THIS
 DWELLING MAY CHANGE ONCE THE DETAILS
 OF THESE DOCUMENTS ARE RECEIVED.

THIS PLAN ACCEPTED BY:

PLEASE NOTE: NO VARIATIONS WILL BE
 ACCEPTED ON THIS PLAN AFTER SIGNING

SIGNATURE: _____

DATE: _____

Floor Plan

REFER TO SHEET 1 (COVER SHEET) FOR ALL BUILDING INFORMATION REGARDING:

- BASIX/ABSA REQUIREMENTS
- SITE CLASSIFICATION
- GENERAL HOUSE SPECIFICATIONS

CDP CHARGED DOWNPIPE DIRECTED TO TANK
SDP STANDARD DOWNPIPE DIRECTED TO STORMWATER DISCHARGE

FIRE RESISTANT PLASTERBOARD TO BE INSTALLED BEHIND COOKTOP

ENSURE VERTICAL DPC FLASHING TO END OF GARAGE VENEER WALLS

ALL BULKHEAD AND SQUARE SET OPENING FRAMES TO BE 2155 ABOVE FFL UNLESS NOTED OTHERWISE

REFER TO SHEET 5 (DOOR & WINDOW SCHEDULES) FOR FULL DETAILS OF ALL DOORS AND WINDOWS

UNLESS NOTED OTHERWISE ALL ROOMS ARE REFERENCED AS FOLLOWS:

ROOM LEGEND 1 : 50

- HS/HW HOB SPOUT / WALL SPOUT
- FACE BRICK / COMMON BRICK
- SOUND INSULATION
- AJ BRICK ARTICULATION JOINT
- 3D DENOTES DRAWER SIDE
- EXHAUST FAN
- L.B.W LOAD BEARING WALL
- THIS DOOR OPENS FIRST
- SMOKE ALARM
- LIFT OFF HINGE
- WATER POINT
- FRIDGE WATER POINT
- GAS BAYONET

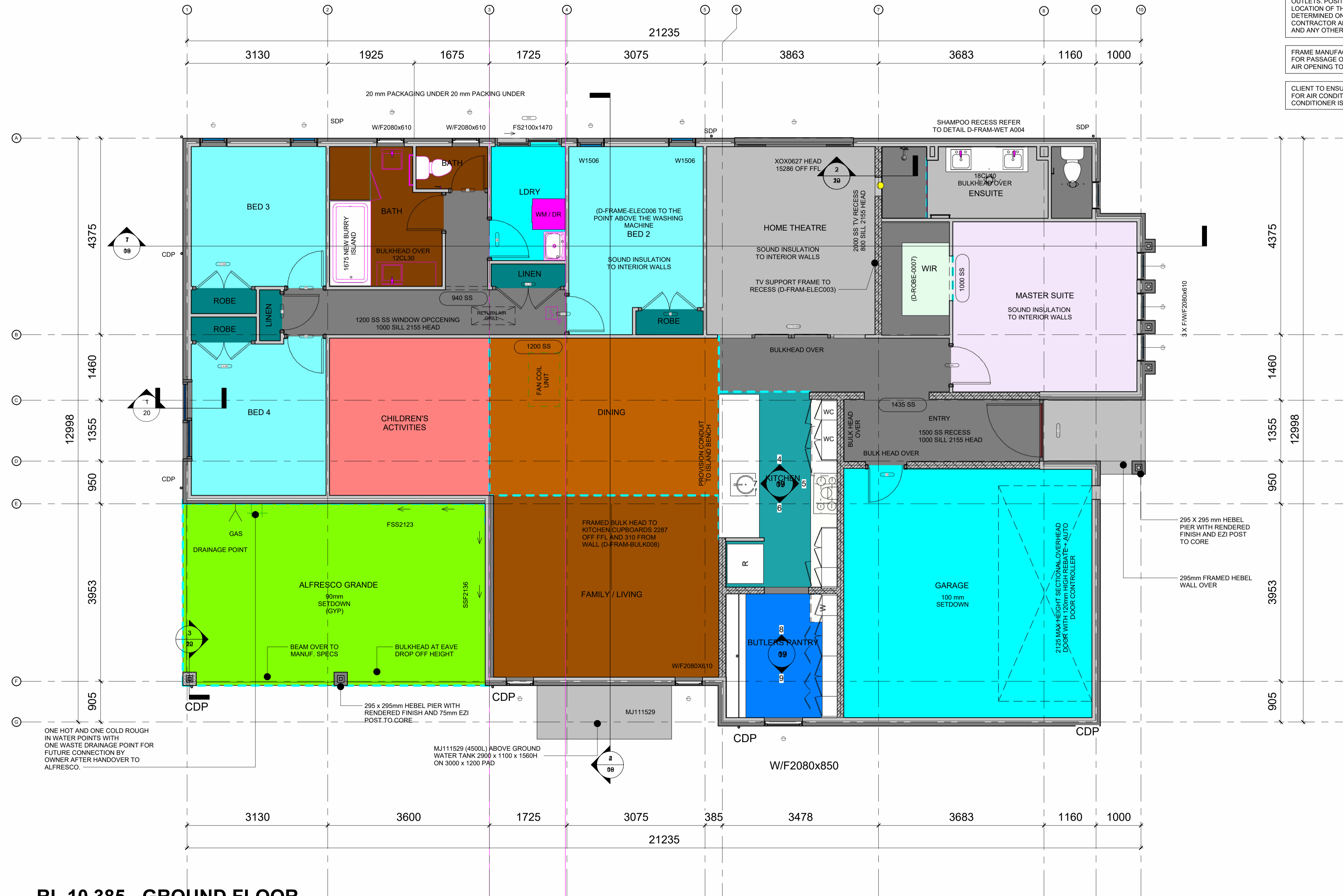

RL 10.385 - GROUND FLOOR
1 : 50

PROVIDE AND INSTALL 3 PHASE REVERSE CYCLE AIR CONDITIONING SYSTEM INCLUDING 3 ZONES AND 8 OUTLETS. POSITIONING OF OUTLETS AND THE FINAL LOCATION OF THE RETURN AIR GRILLE WILL BE DETERMINED ON SITE BY THE AIR CONDITIONING CONTRACTOR AND IS SUBJECT TO TRUSS LAYOUT AND ANY OTHER CONSTRUCTION CONSTRAINTS

FRAME MANUFACTURER TO PROVIDE CLEARANCE FOR PASSAGE OF FAN COIL UNIT FROM RETURN AIR OPENING TO FINAL FAN COIL LOCATION

CLIENT TO ENSURE AIR FLOW IN AND AROUND GATE FOR AIR CONDITIONER (NO SOLID GATE) WHEN AIR CONDITIONER IS INSTALLED WITHIN 8m OF GATE

Elevations



1 North
1 : 50

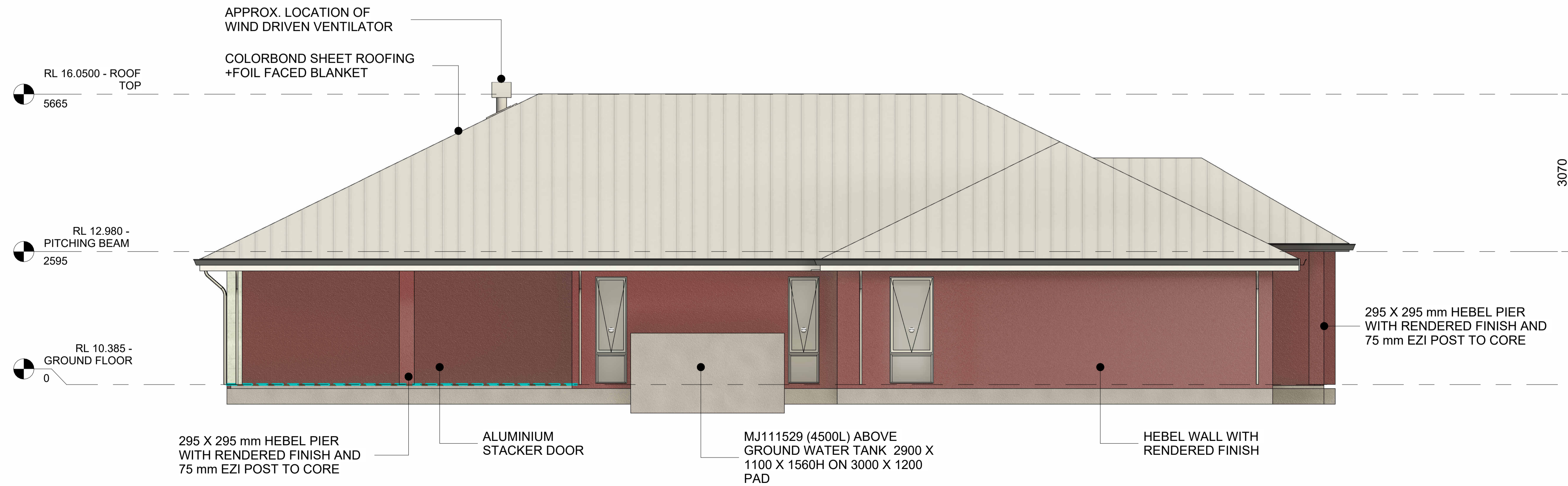

2 South
1 : 50

Elevations

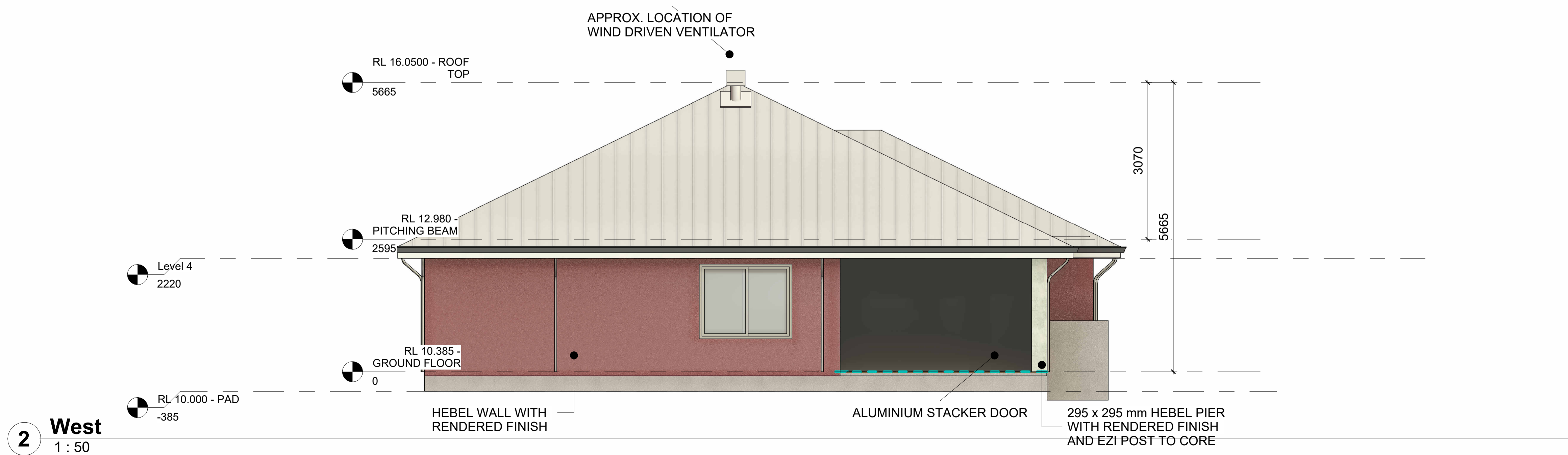
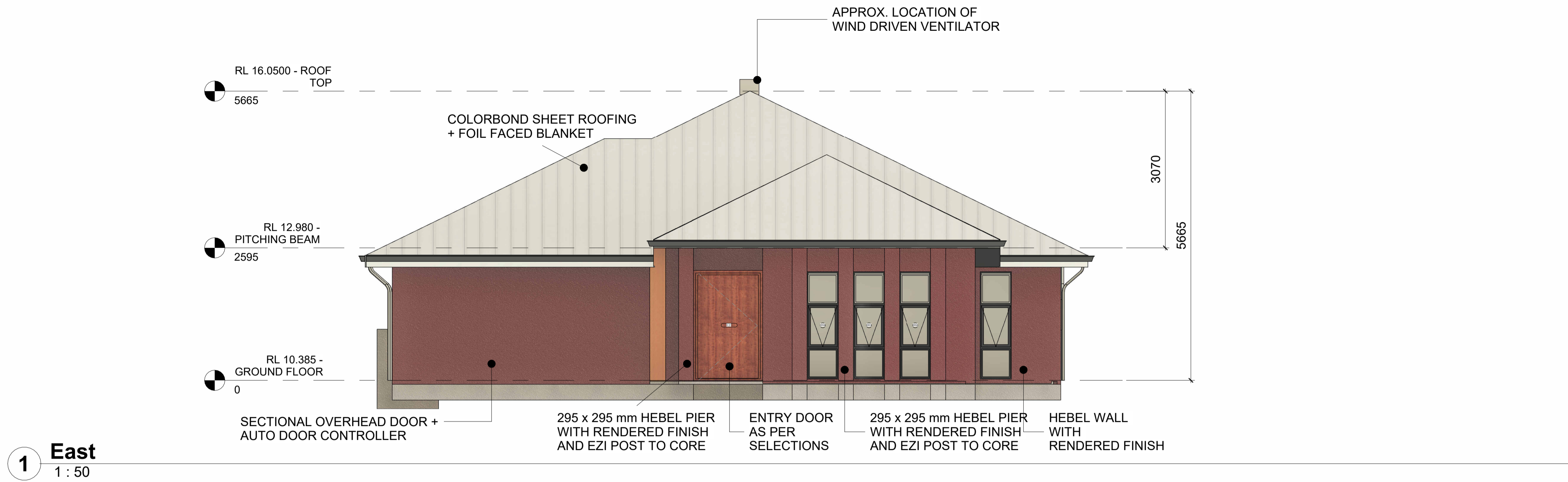



1 ELEVATION A
1 : 25

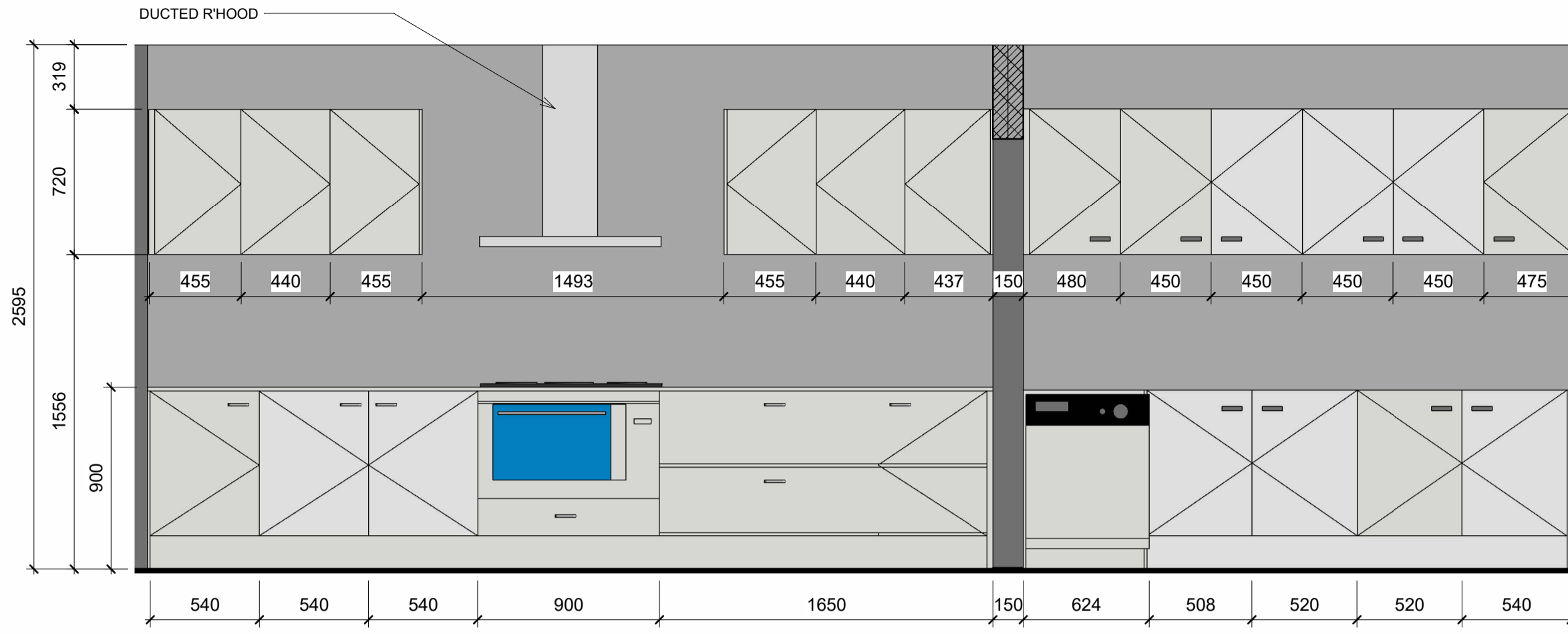

3 ELEVATION B
1 : 25

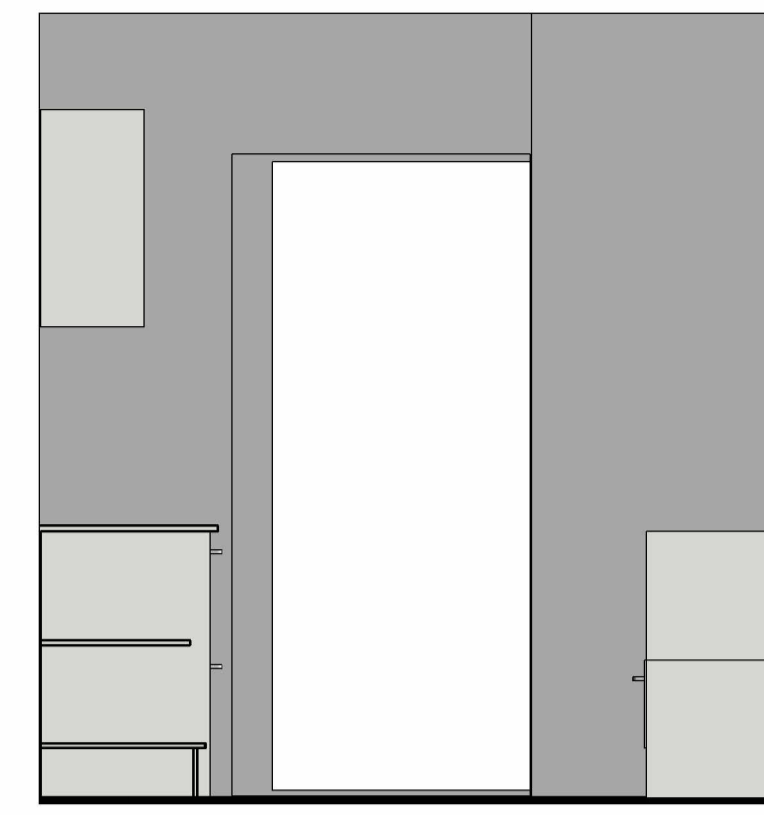

4 ELEVATION C
1 : 25



5 ELEVATION D
1 : 25

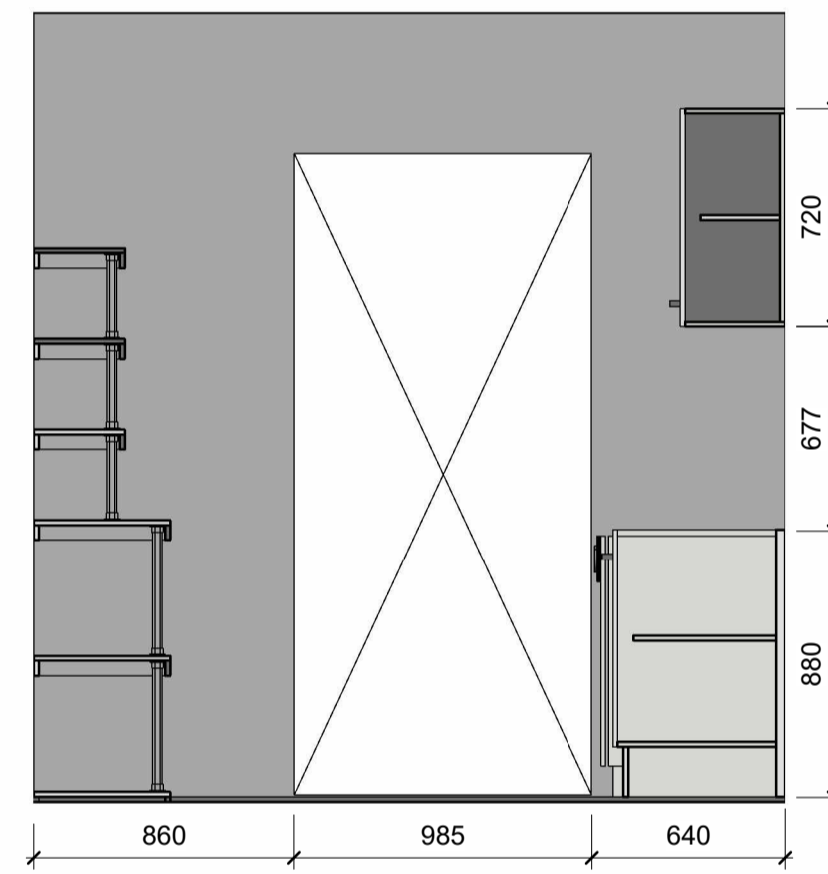

6 ELEVATION E
1 : 25

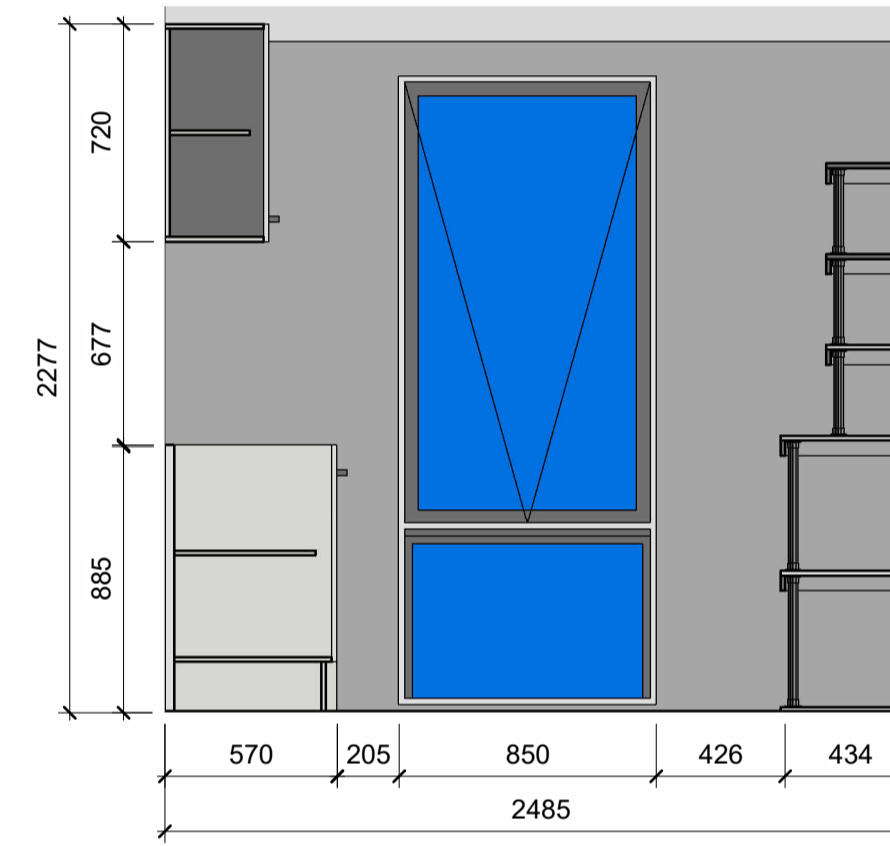

2 ELEVATION F
1 : 25

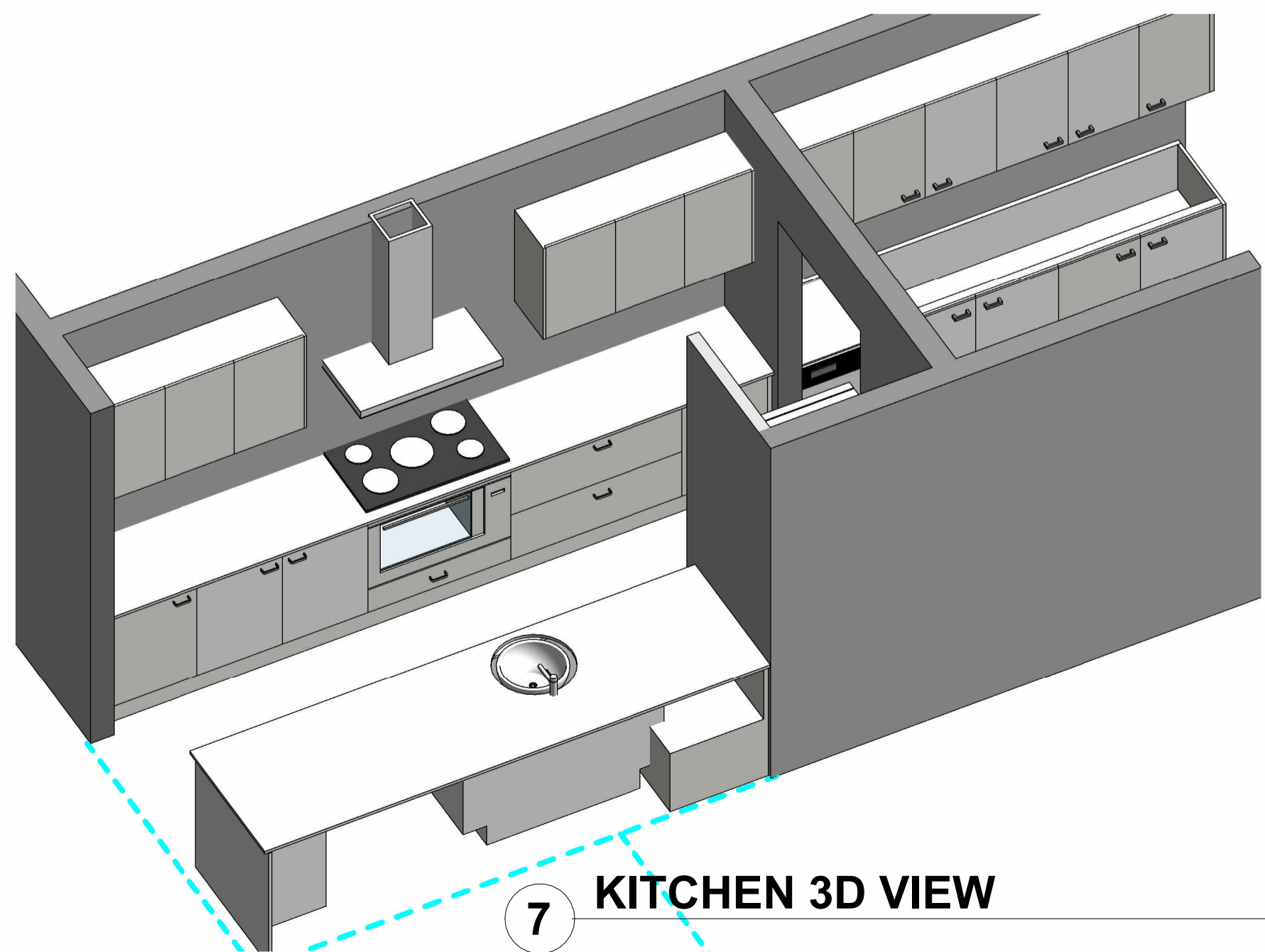

7 KITCHEN 3D VIEW

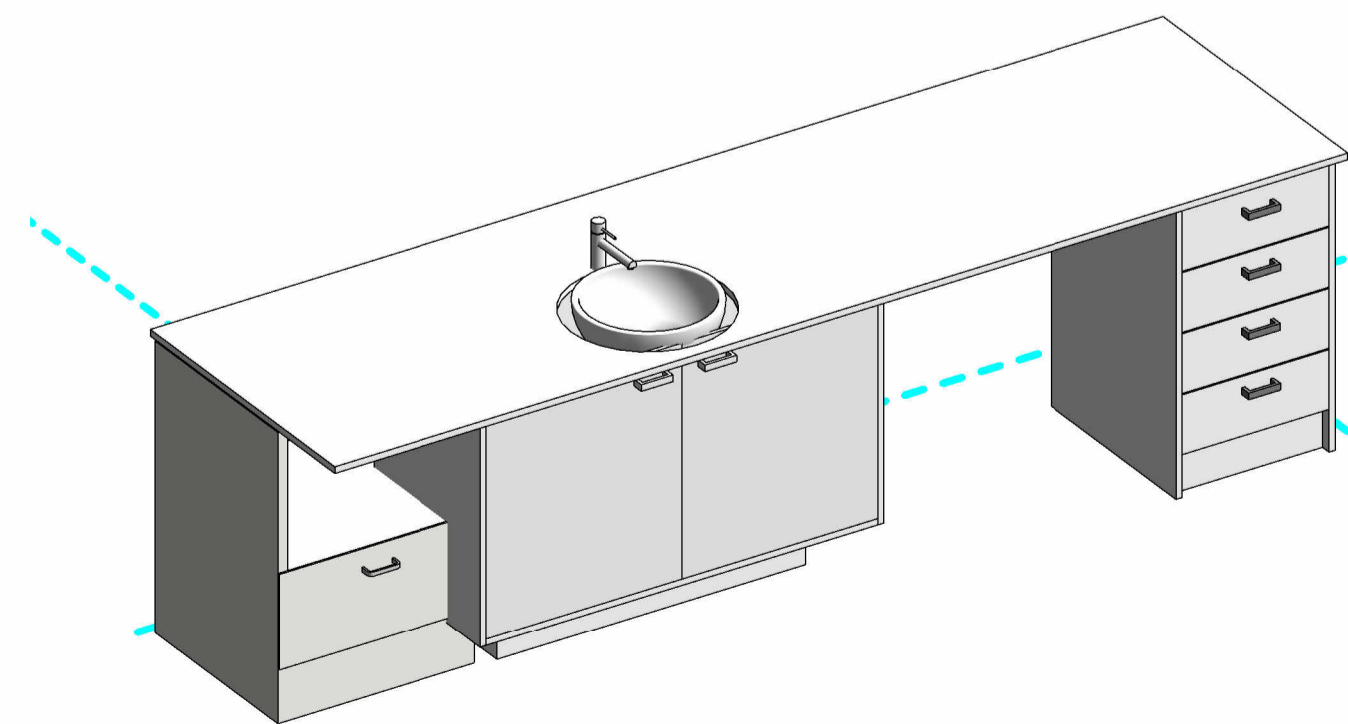

8 BREAKFAST ISLAND

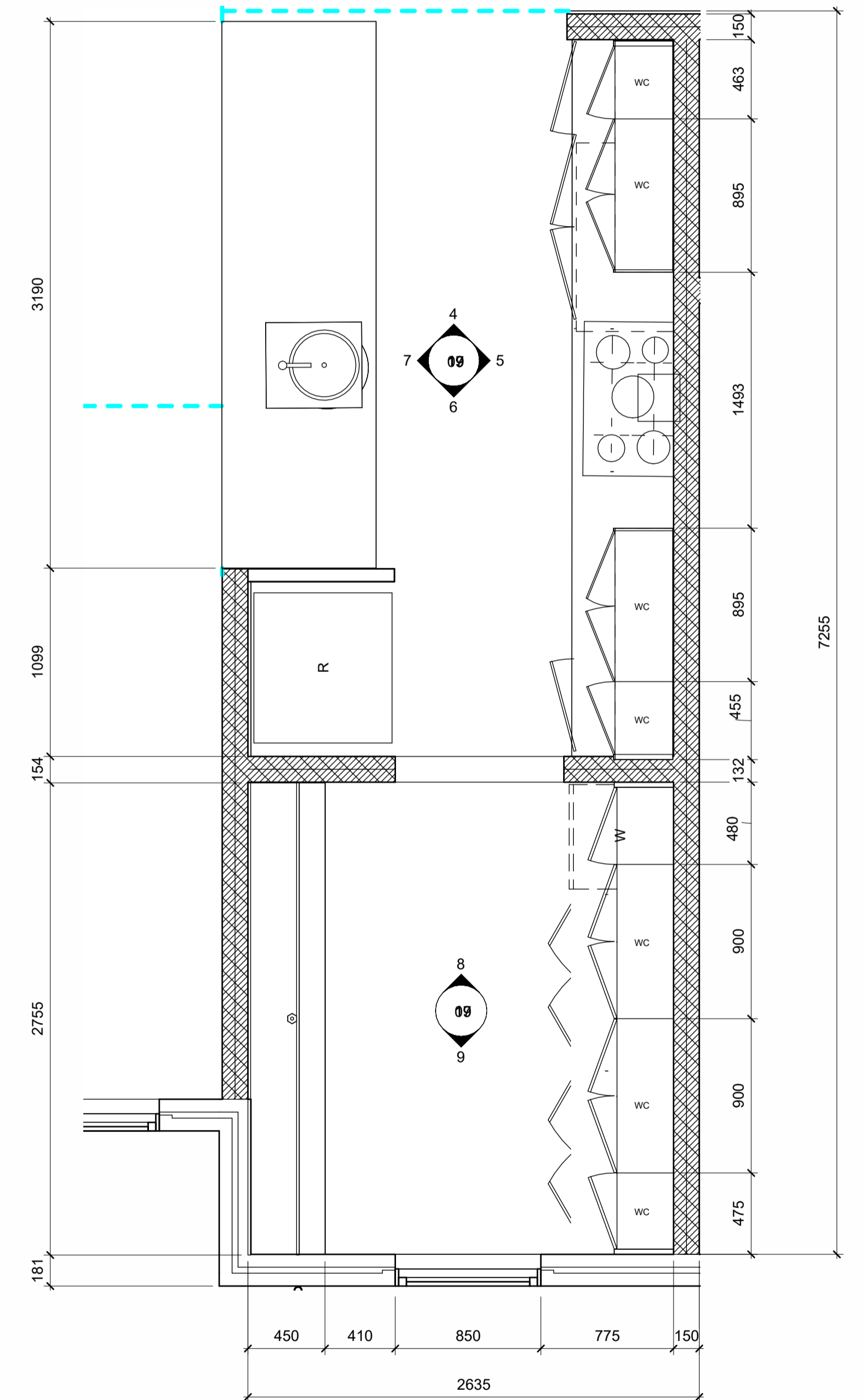

9 KITCHEN PLAN
1 : 25

Ensuite Details

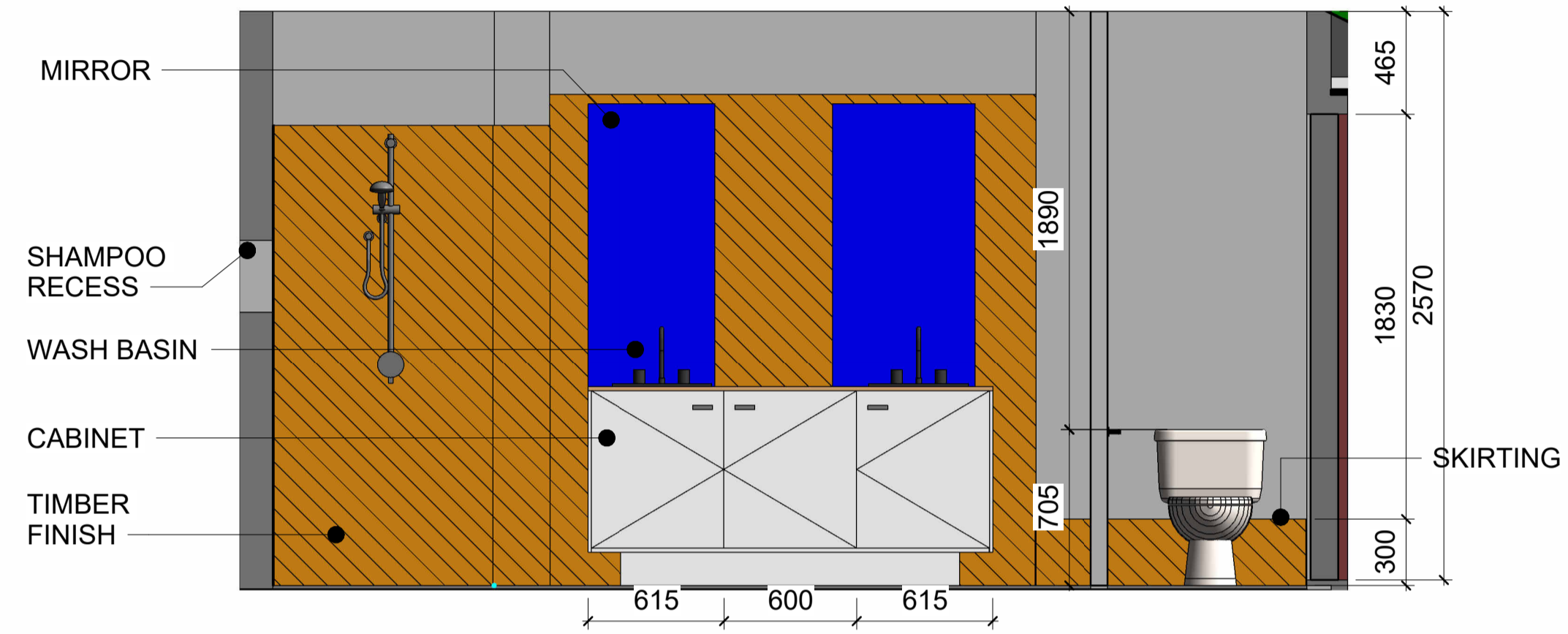

ELEVATION A1
1 : 25

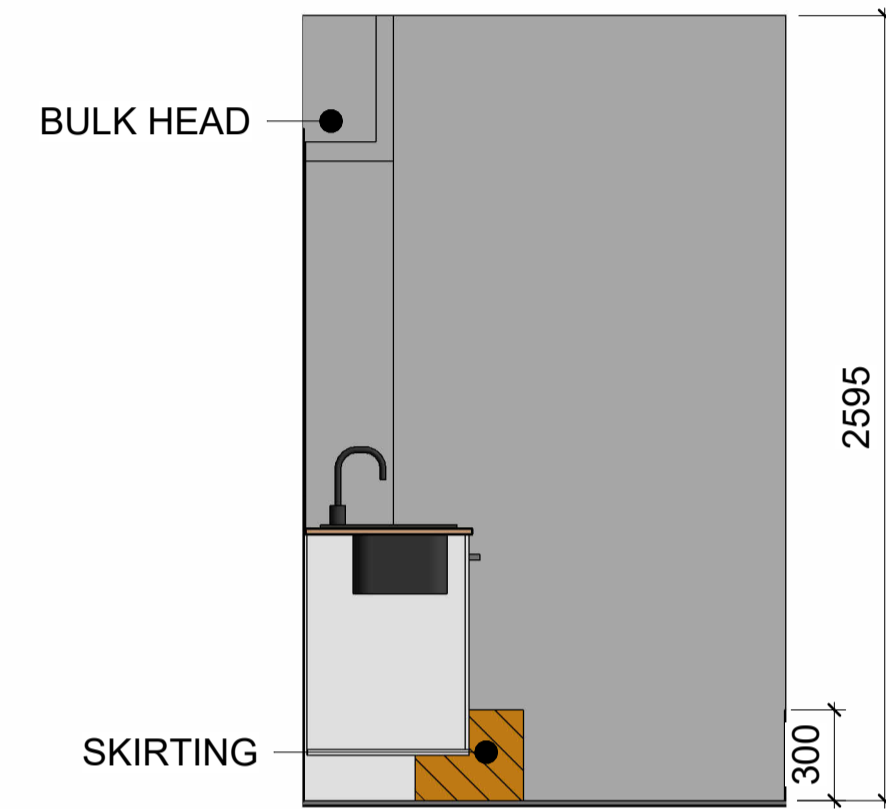

ELEVATION B1
1 : 25

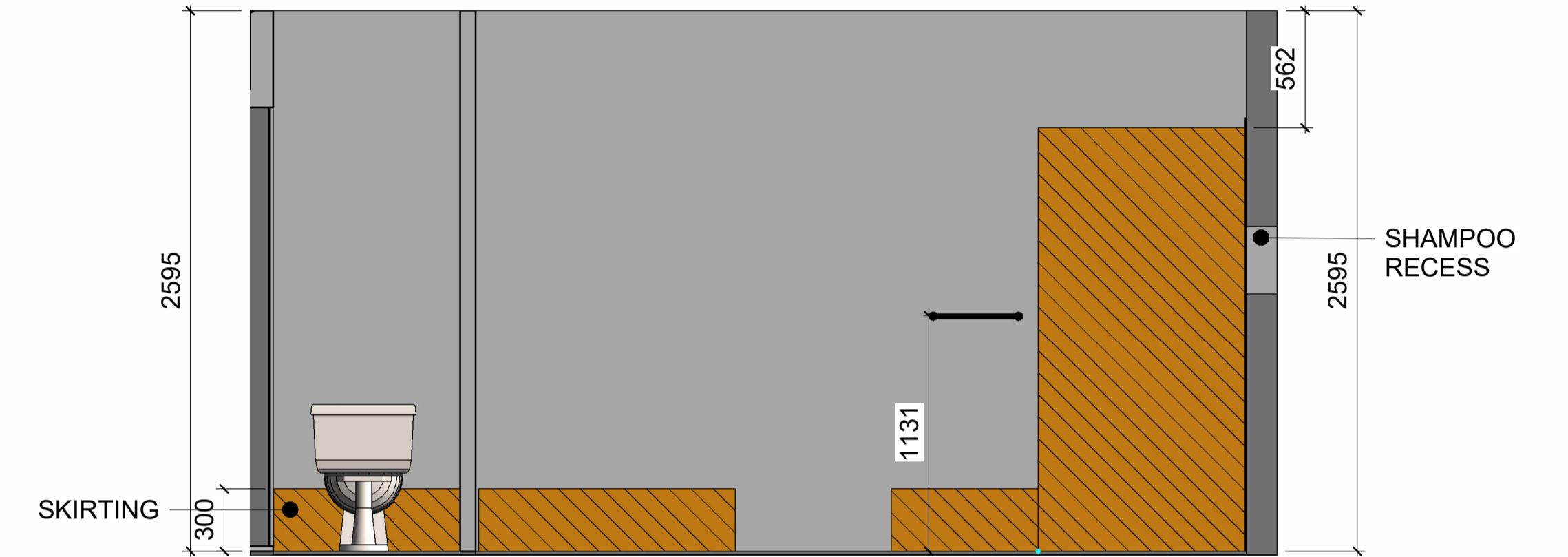

ELEVATION C1
1 : 25

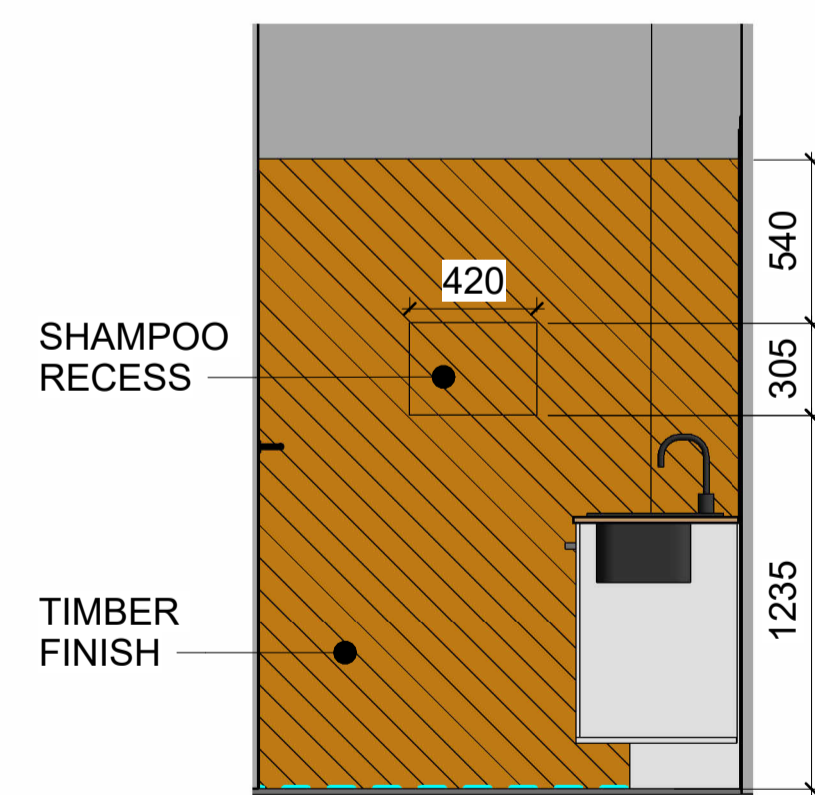

ELEVATION D1
1 : 25

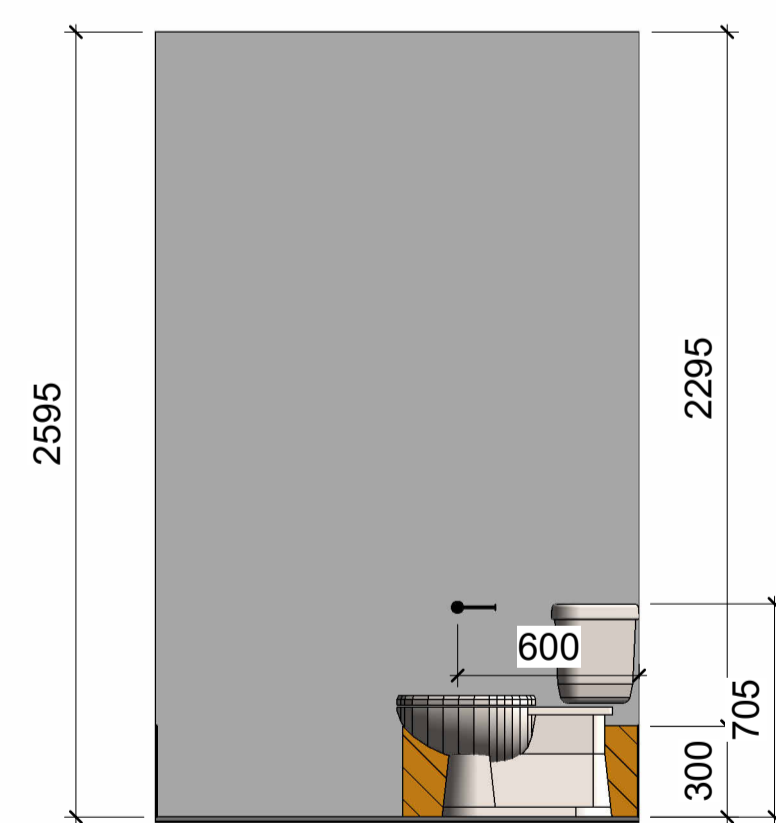

ELEVATION E1
1 : 25

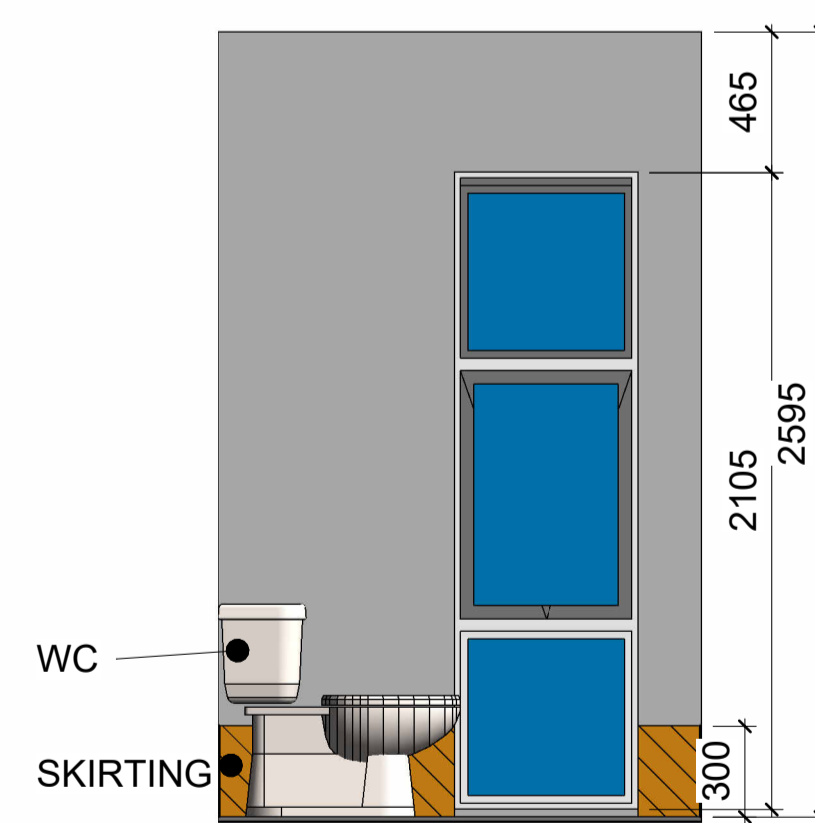

ELEVATION F1
1 : 25

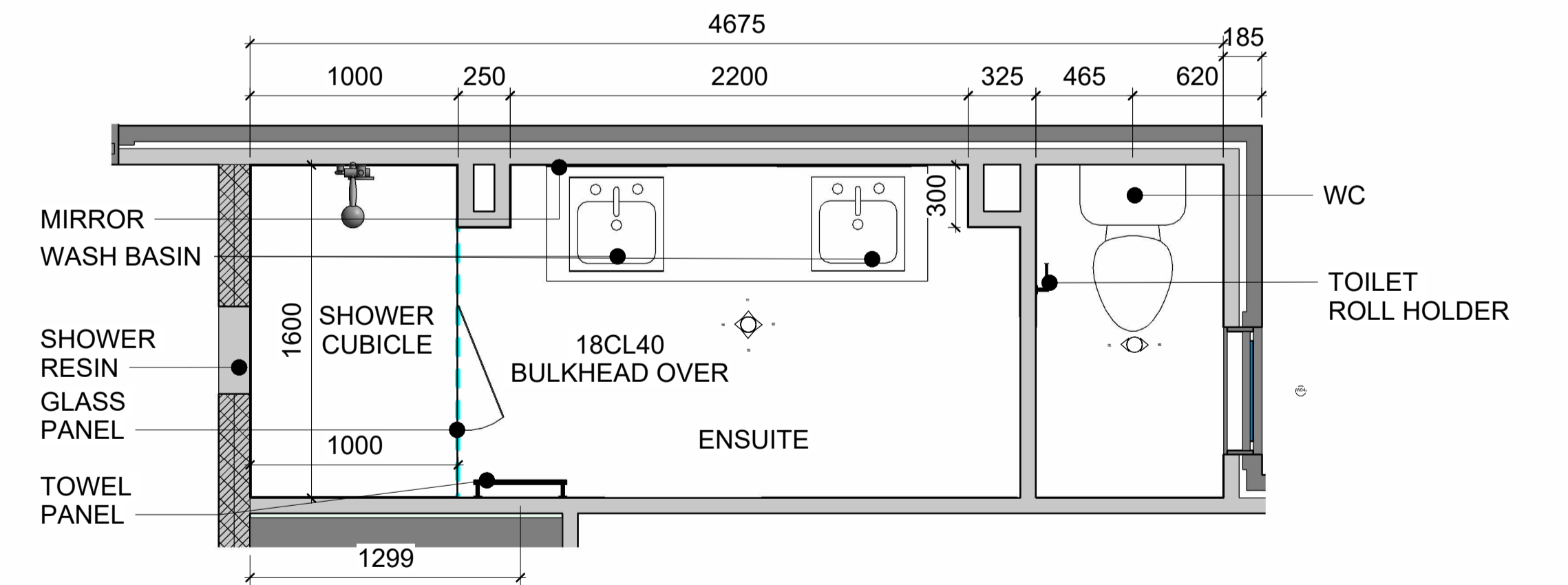

ENSUITE/WC PLAN
1 : 25

Wall Sections and Schedule

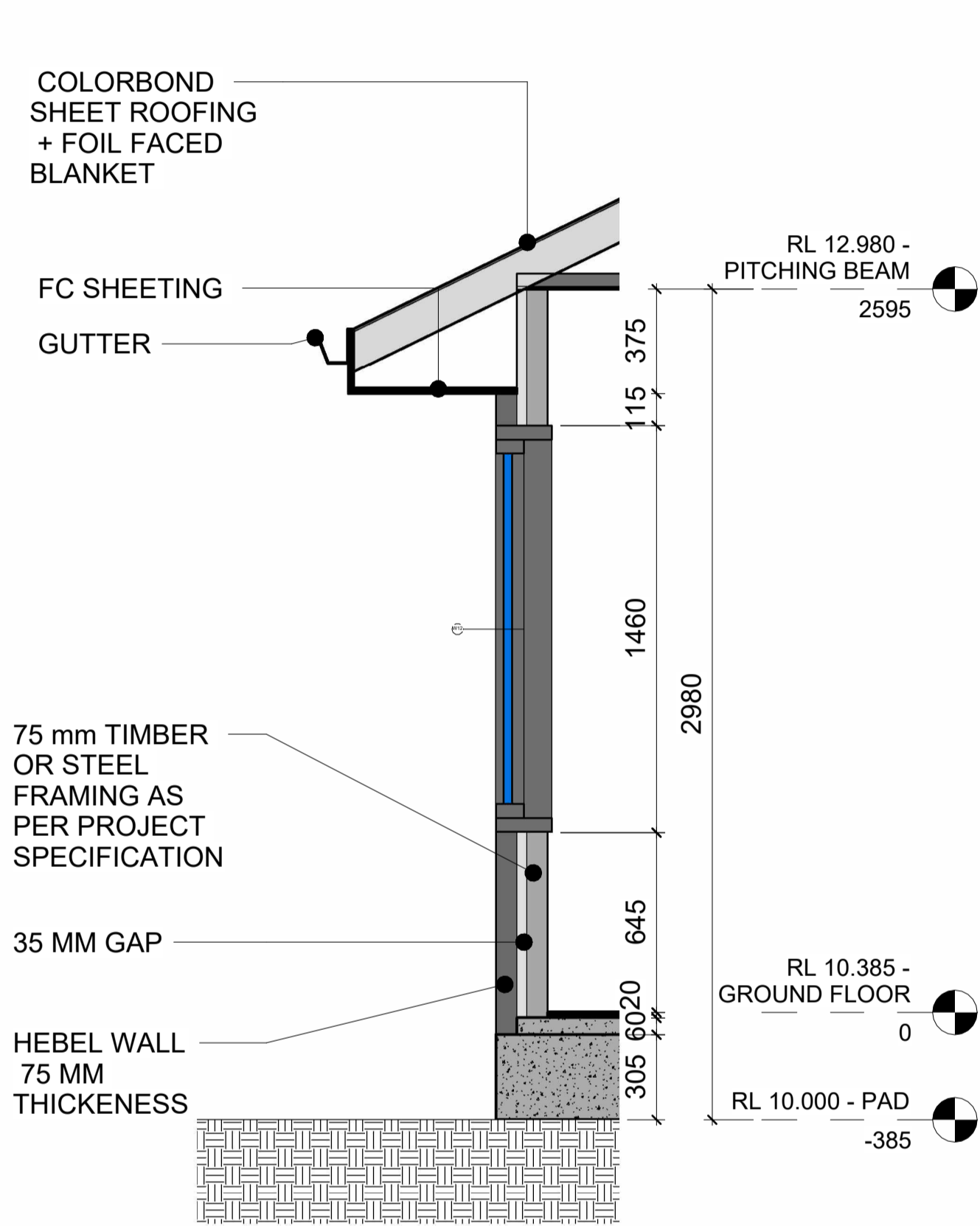

1 WALL SECTION 1
1 : 20

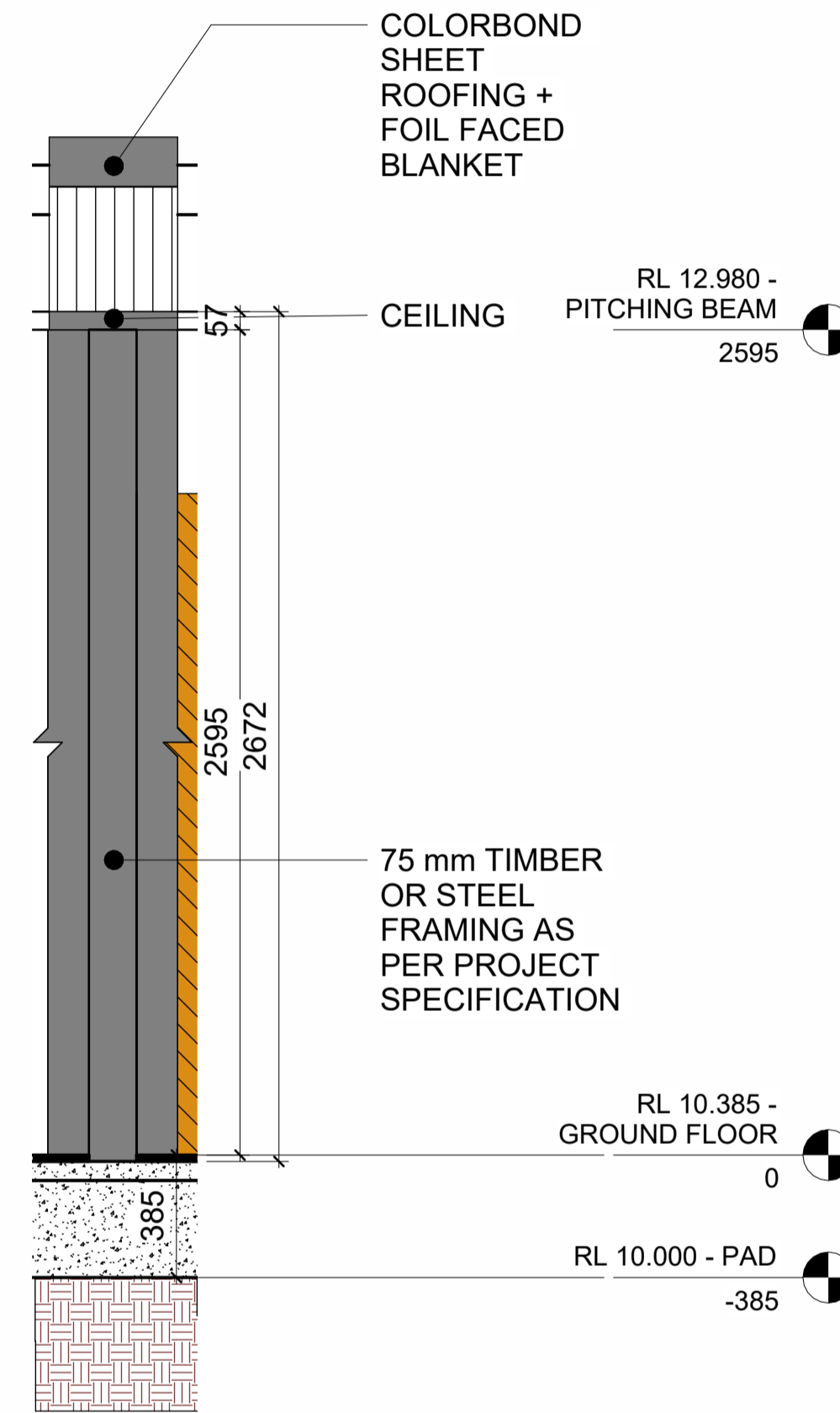

2 WALL SECTION 2
1 : 20

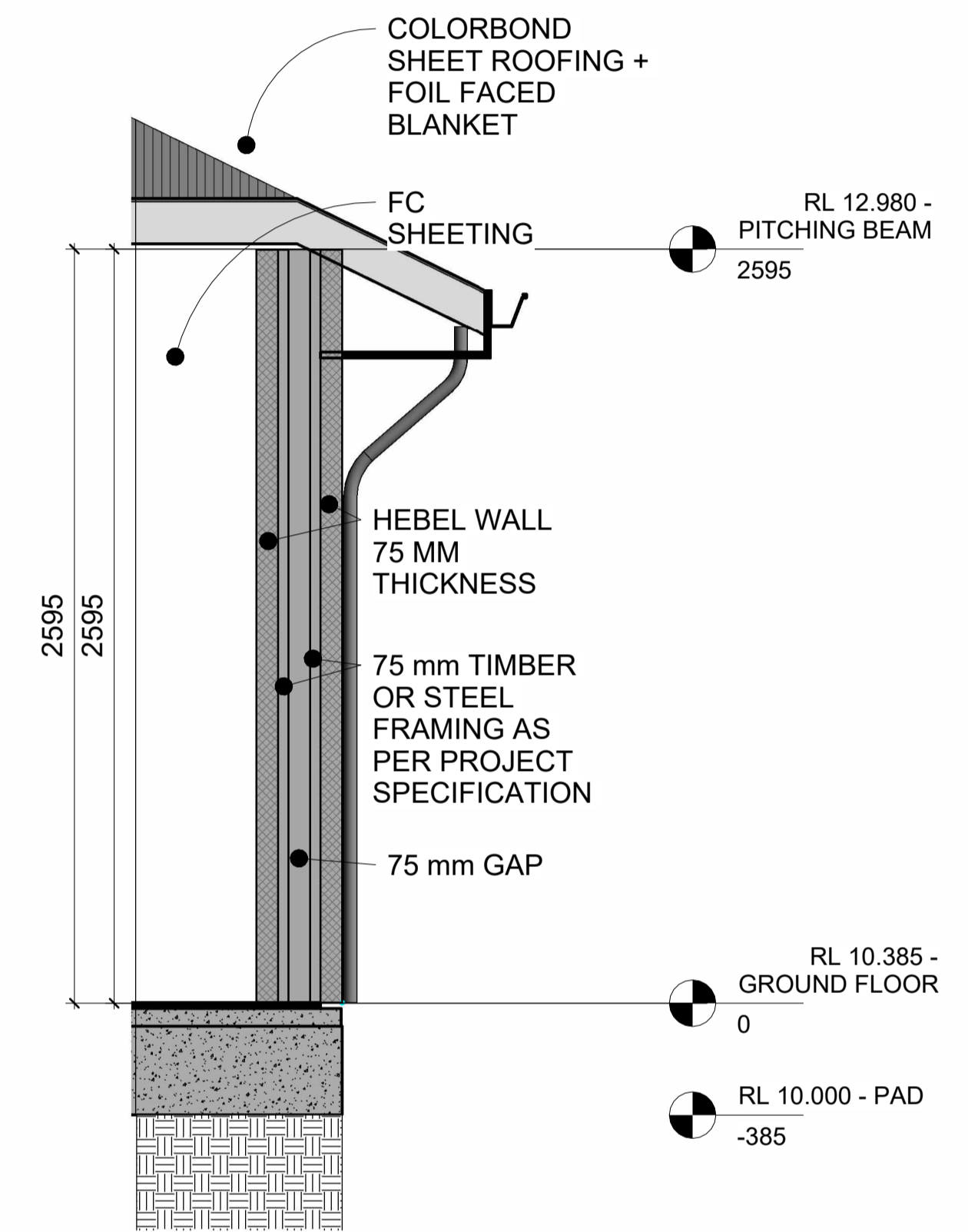

3 WALL SECTION 3
1 : 20

Wall Schedule				
Type	Width	Count	Fire Rating	Type Mark
Hebel wall Ext 185 mm	185	15	3 HOUR	
Wall-INT 75 mm timber	75	29	30 MINUTE	
Wall-INT 150 mm timber	150	7	30 MINUTE	

Door Schedule

Door Schedule					
Type	Count	Level	Mark	Width	Height
AEC Door 2X720	1	RL 10.385 - GROUND FLOOR	2 X 720	1592	2116
2X620	1	RL 10.385 - GROUND FLOOR	2 X 620	1392	2116
2X620	1	RL 10.385 - GROUND FLOOR	2 X 620	1392	2116
770	1	RL 10.385 - GROUND FLOOR	770	920	2115
770	1	RL 10.385 - GROUND FLOOR	770	920	2115
770	1	RL 10.385 - GROUND FLOOR	770	920	2115
770	1	RL 10.385 - GROUND FLOOR	770	920	2115
770	1	RL 10.385 - GROUND FLOOR	13	920	2115
2X620	1	RL 10.385 - GROUND FLOOR	14	1392	2116
820	1	RL 10.385 - GROUND FLOOR	820	970	2115
720	1	RL 10.385 - GROUND FLOOR	720	870	2115
D01	1	RL 10.385 - GROUND FLOOR	D 01	1367	2156
820	1	RL 10.385 - GROUND FLOOR	820	970	2115
770 TYPE 1	1	RL 10.385 - GROUND FLOOR	770-2	922	2116
770 CSD	1	RL 10.385 - GROUND FLOOR	770-3	1645	2106
770 CSD	1	RL 10.385 - GROUND FLOOR	2 X 770 CSD	1645	2106
DO2	1	RL 10.385 - GROUND FLOOR	DO2	1470	2106

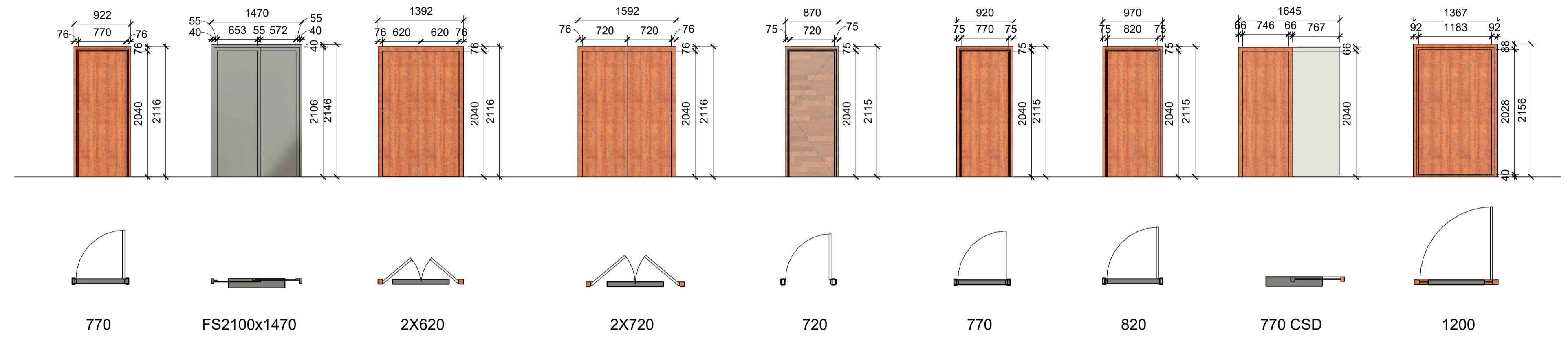

Door Legend
1 : 50

Window Schedule

Window Schedule						
Type	Count	Level	Sill Height	Mark	Width	Height
2080x610	1	RL 10.385 - GROUND FLOOR	25	W02	610	2105
2080x610	1	RL 10.385 - GROUND FLOOR	25	W03	610	2105
2080x610	1	RL 10.385 - GROUND FLOOR	25	W04	610	2105
W1506	1	RL 10.385 - GROUND FLOOR	645	W11	610	1460
W1506	1	RL 10.385 - GROUND FLOOR	645	W10	610	1460
W1506	1	RL 10.385 - GROUND FLOOR	645	W06	610	1460
W1506	1	RL 10.385 - GROUND FLOOR	645	W07	610	1460
WF 2080X610	1	RL 10.385 - GROUND FLOOR	25	W09	610	2080
WF 2080X610	1	RL 10.385 - GROUND FLOOR	25	W08	610	2080
XOXO	1	RL 10.385 - GROUND FLOOR	986	W05	2650	600
WF 2080X610	1	RL 10.385 - GROUND FLOOR	25	W13	610	2080
WF 2080X610	1	RL 10.385 - GROUND FLOOR	25	W14	610	2080
WF 2080X850	1	RL 10.385 - GROUND FLOOR	25	W15	850	2080
W12	1	RL 10.385 - GROUND FLOOR	645	W12	1810	1460
2080x610	1	RL 10.385 - GROUND FLOOR	25	W04	610	2105

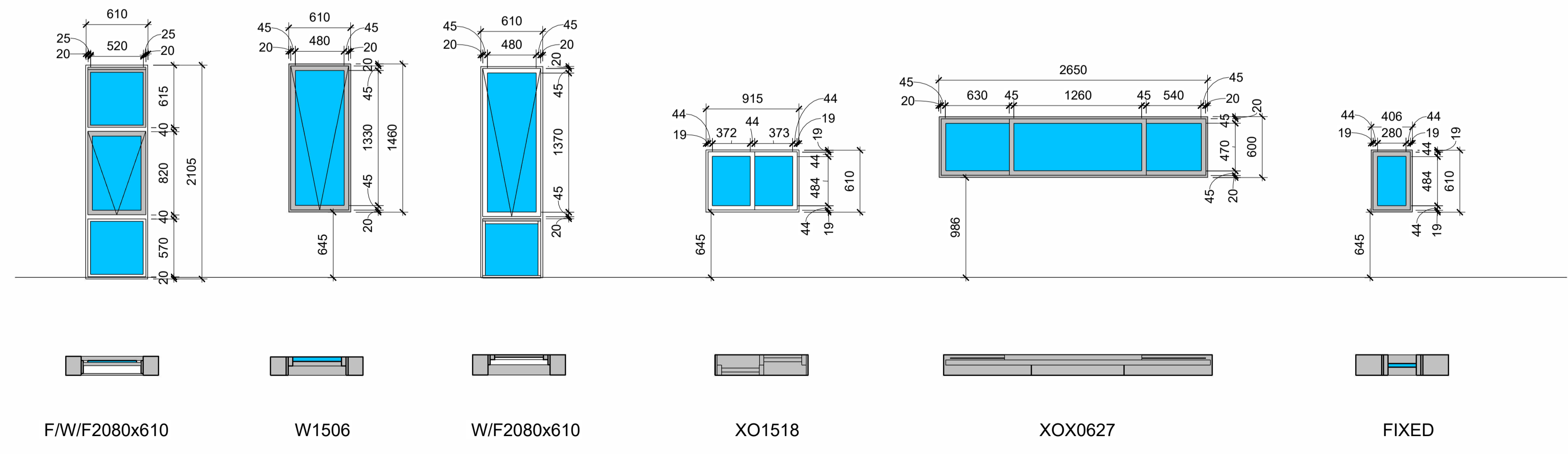

WINDOW LEGEND
1 : 35

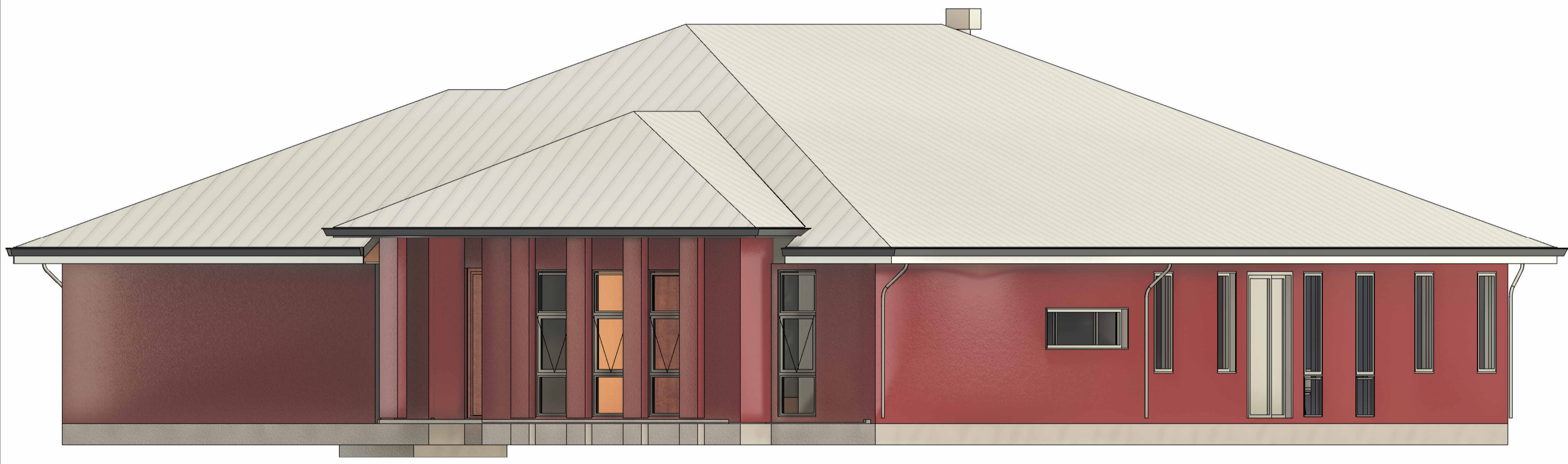
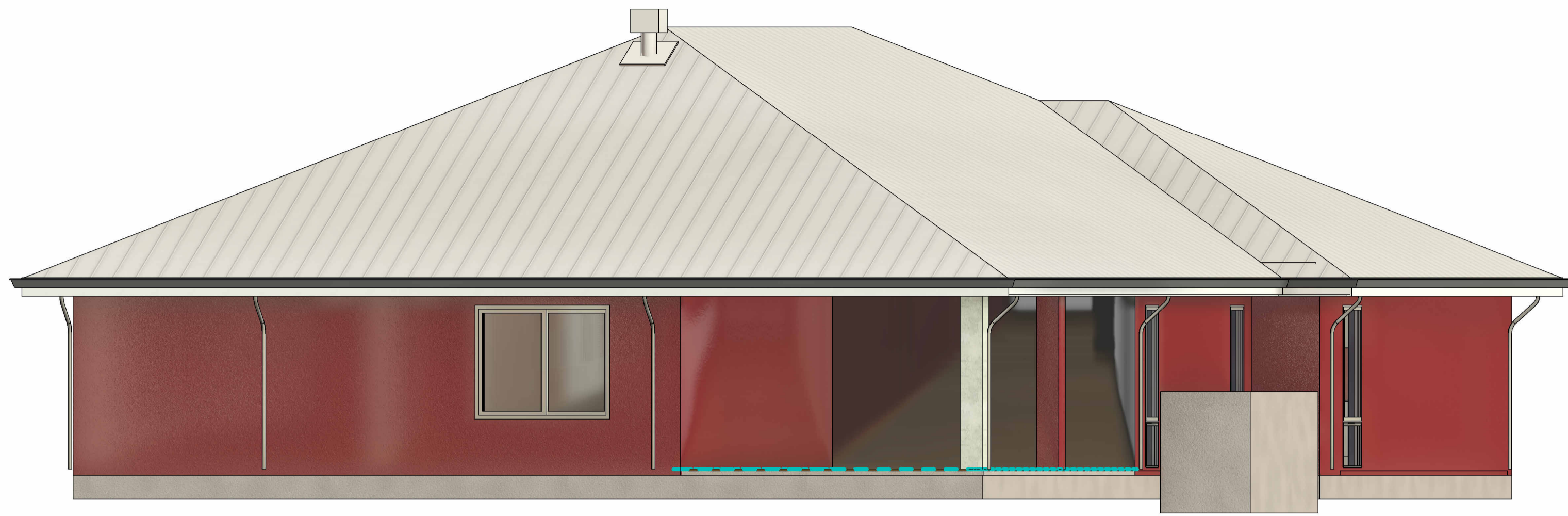

02

Shop Drawings

Dubai, UAE

Capstone Project

Project summary:

Prepared detailed shop drawings for a structural assembly. The work involved developing precise 2D and 3D documentation in Revit, ensuring coordination of structural elements and clarity.

Project type: Unknown

LOD:350

Role: Shop Drawing Preparation, 3D BIM Modeling, Structural Detailing

Tools used: Revit, AutoCAD

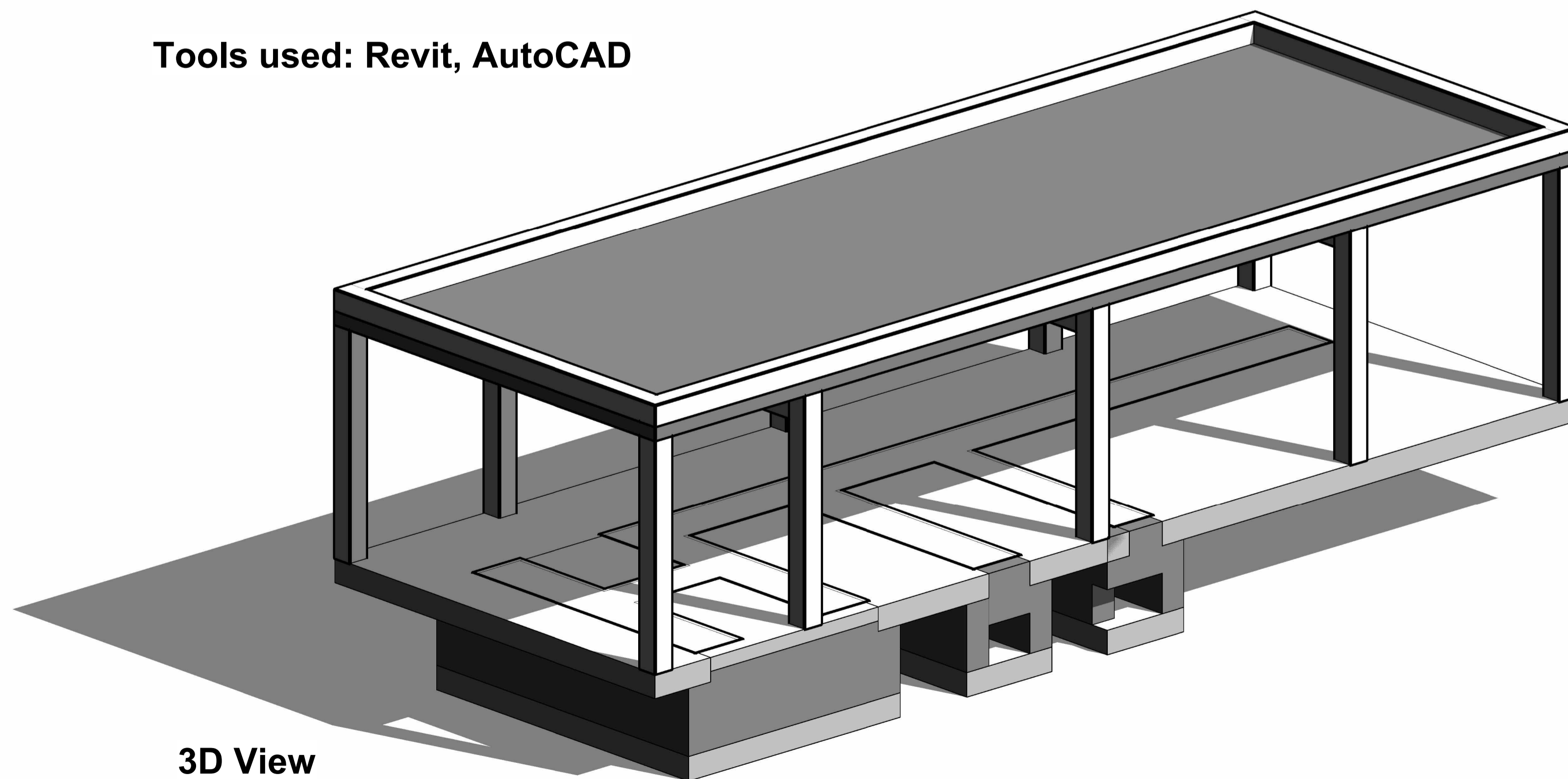

3D View

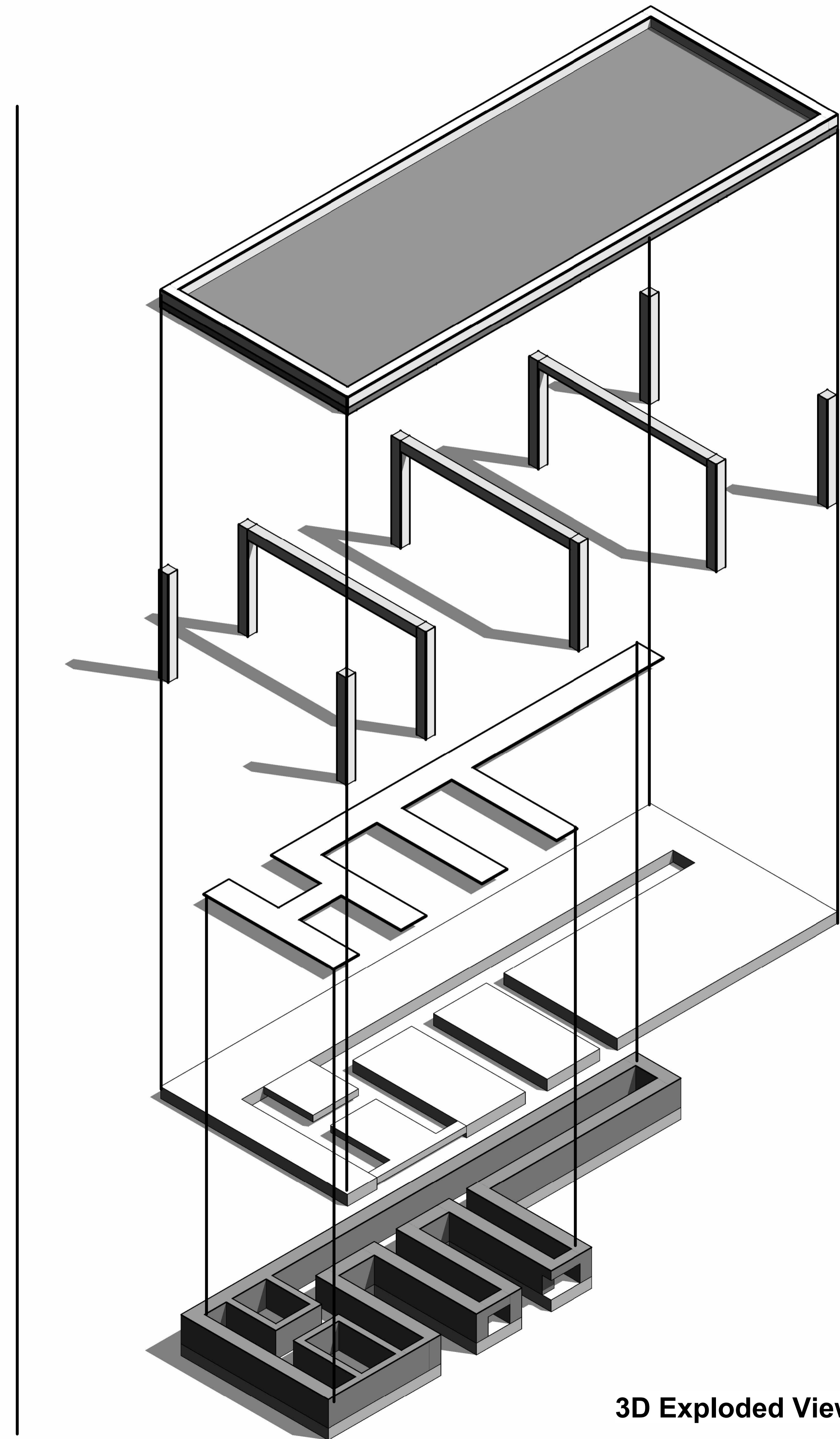

3D Exploded View

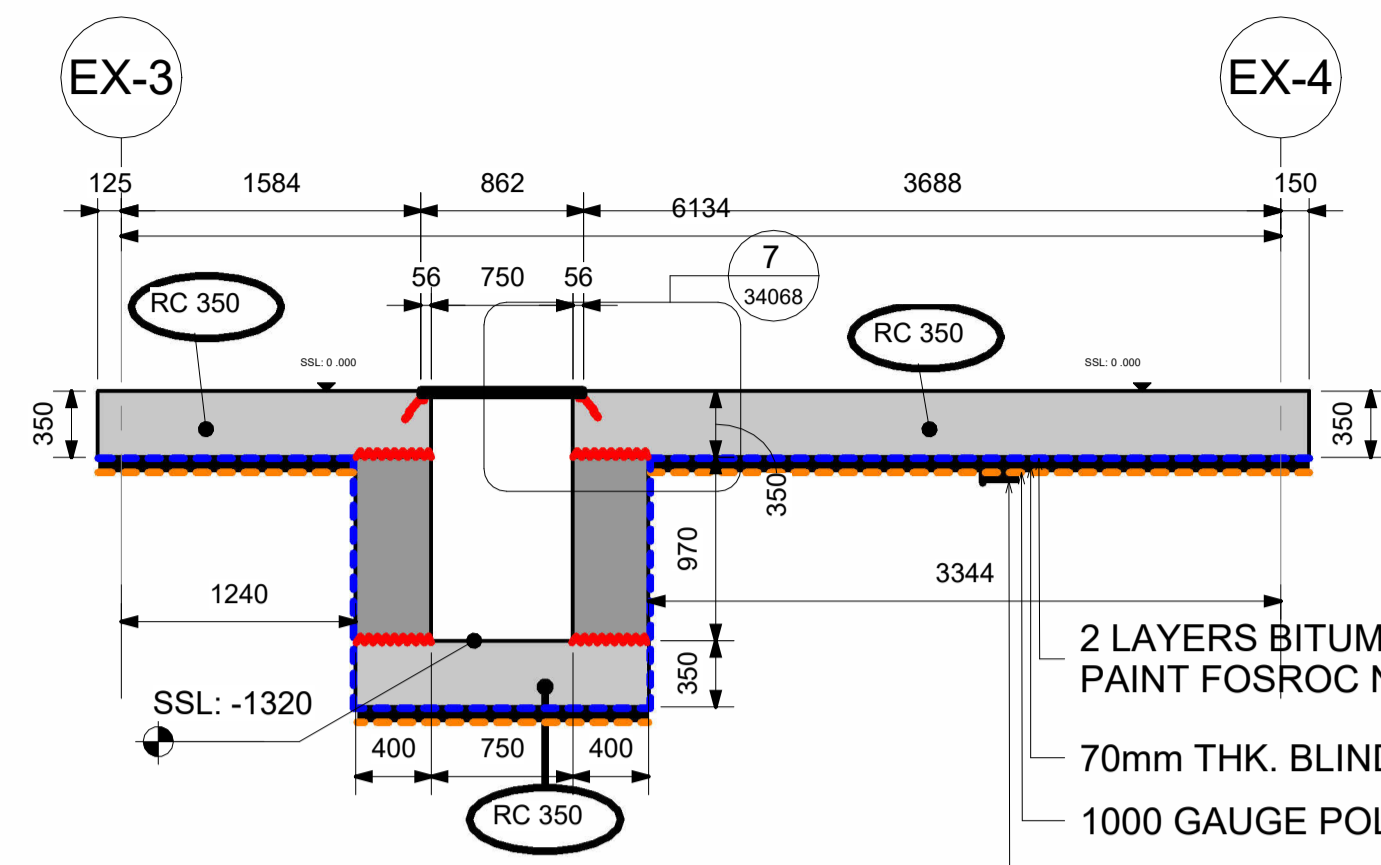

A Section A
1 : 40

- 2 LAYERS BITUMINOUS WATER PROOFING PAINT FOSROC NITOPROOF 30
- 70mm THK. BLINDING
- 1000 GAUGE POLYTHENE SHEET
- COMPACTED SOIL

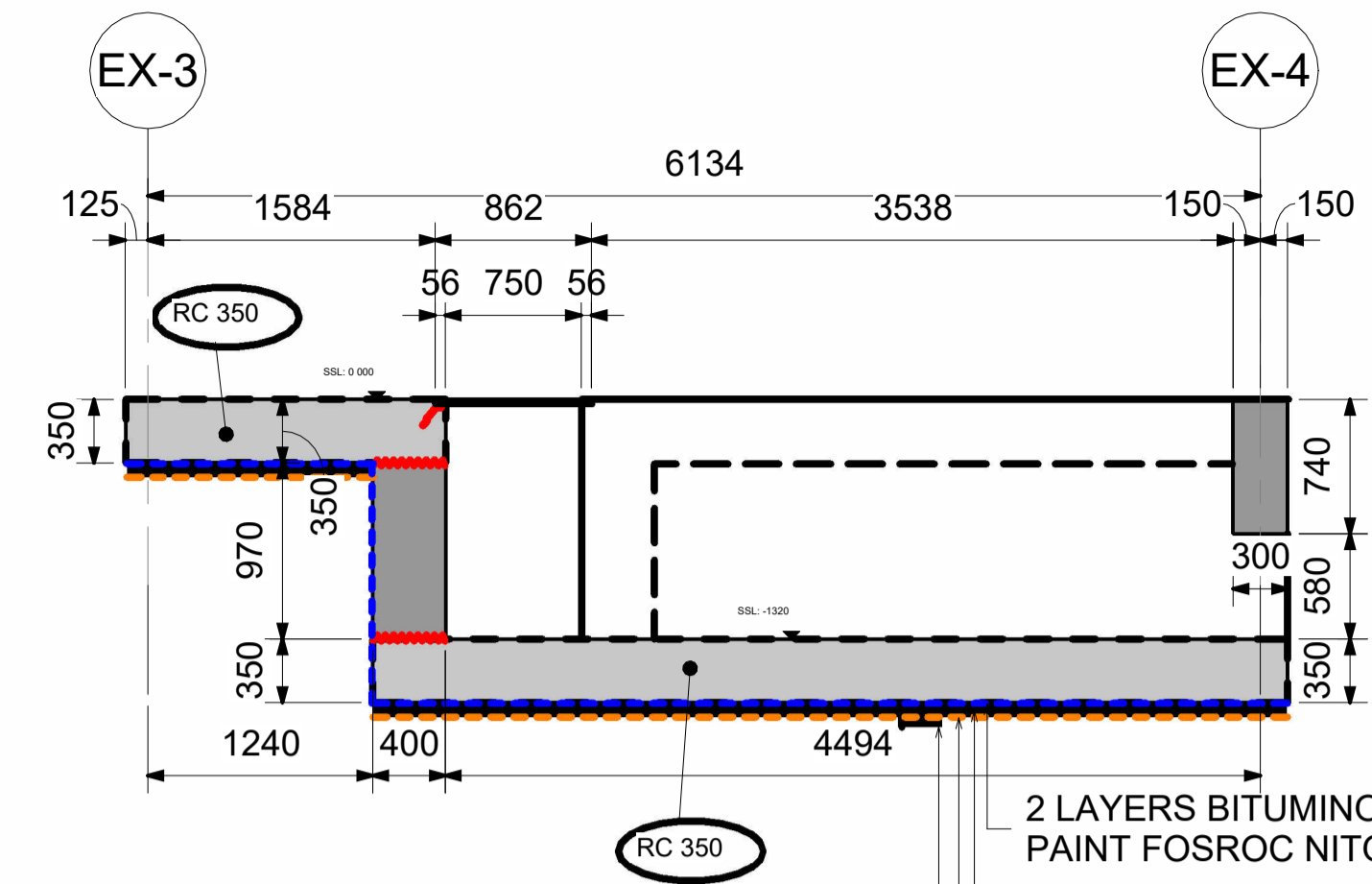

B Section B
1 : 40

- 2 LAYERS BITUMINOUS WATER PROOFING PAINT FOSROC NITOPROOF 30
- 70mm THK. BLINDING
- 1000 GAUGE POLYTHENE SHEET
- COMPACTED SOIL

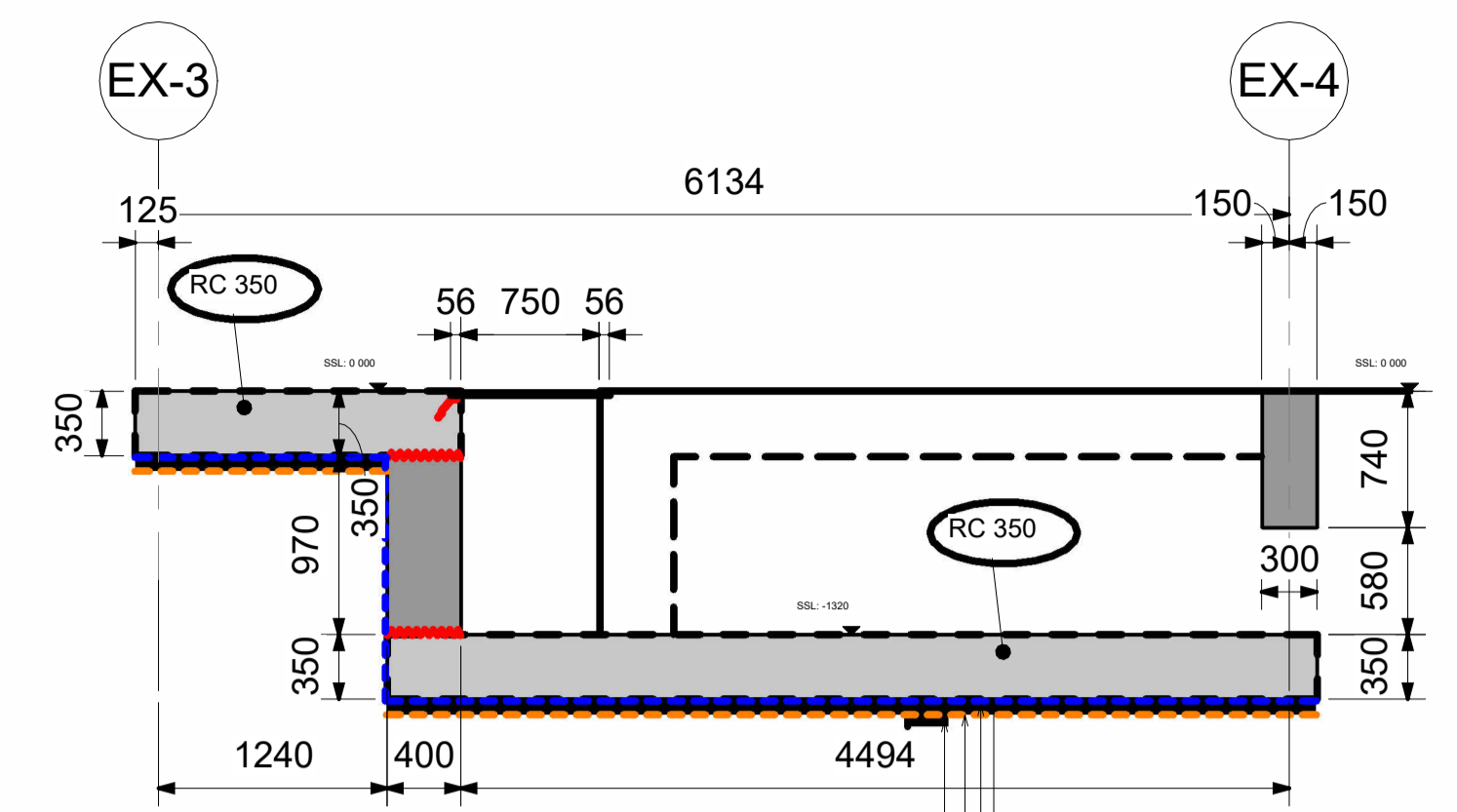

C Section C
1 : 40

- 2 LAYERS BITUMINOUS WATER PROOFING PAINT FOSROC NITOPROOF 30
- 70mm THK. BLINDING
- 1000 GAUGE POLYTHENE SHEET
- COMPACTED SOIL

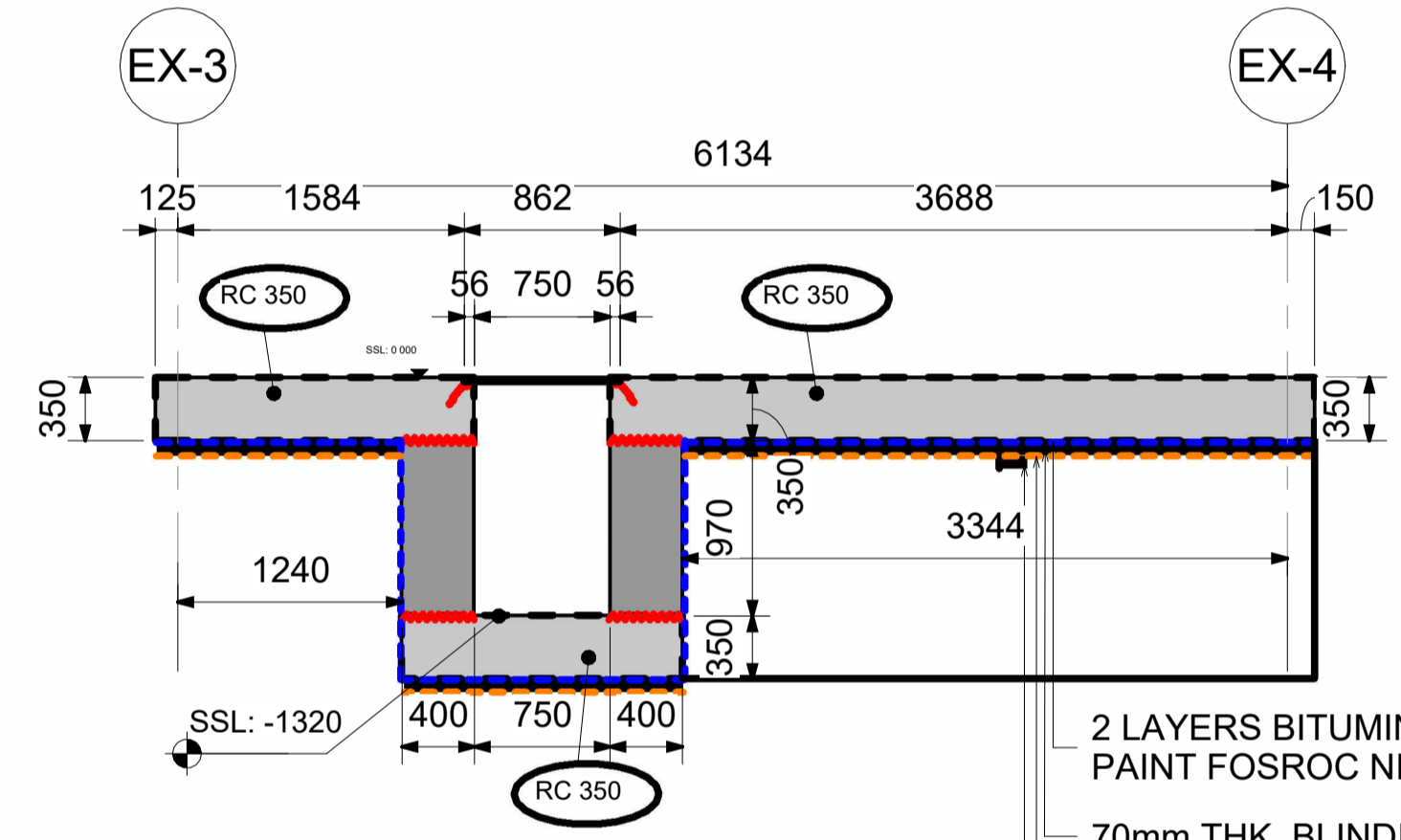

D Section D
1 : 40

- 2 LAYERS BITUMINOUS WATER PROOFING PAINT FOSROC NITOPROOF 30
- 70mm THK. BLINDING
- 1000 GAUGE POLYTHENE SHEET
- COMPACTED SOIL

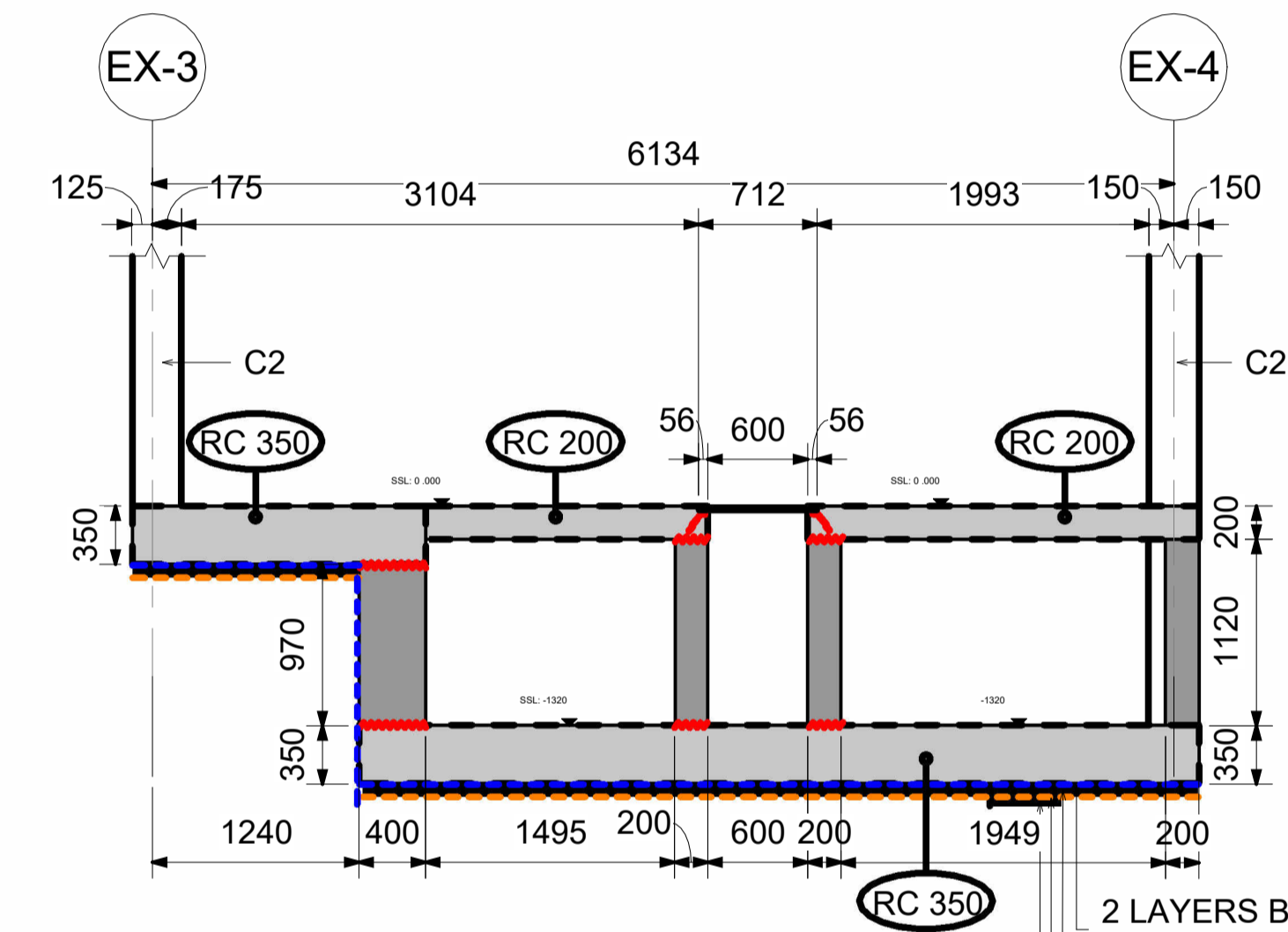

E Section E
1 : 40

- 2 LAYERS BITUMINOUS WATER PROOFING PAINT FOSROC NITOPROOF 30
- 70mm THK. BLINDING
- 1000 GAUGE POLYTHENE SHEET
- COMPACTED SOIL

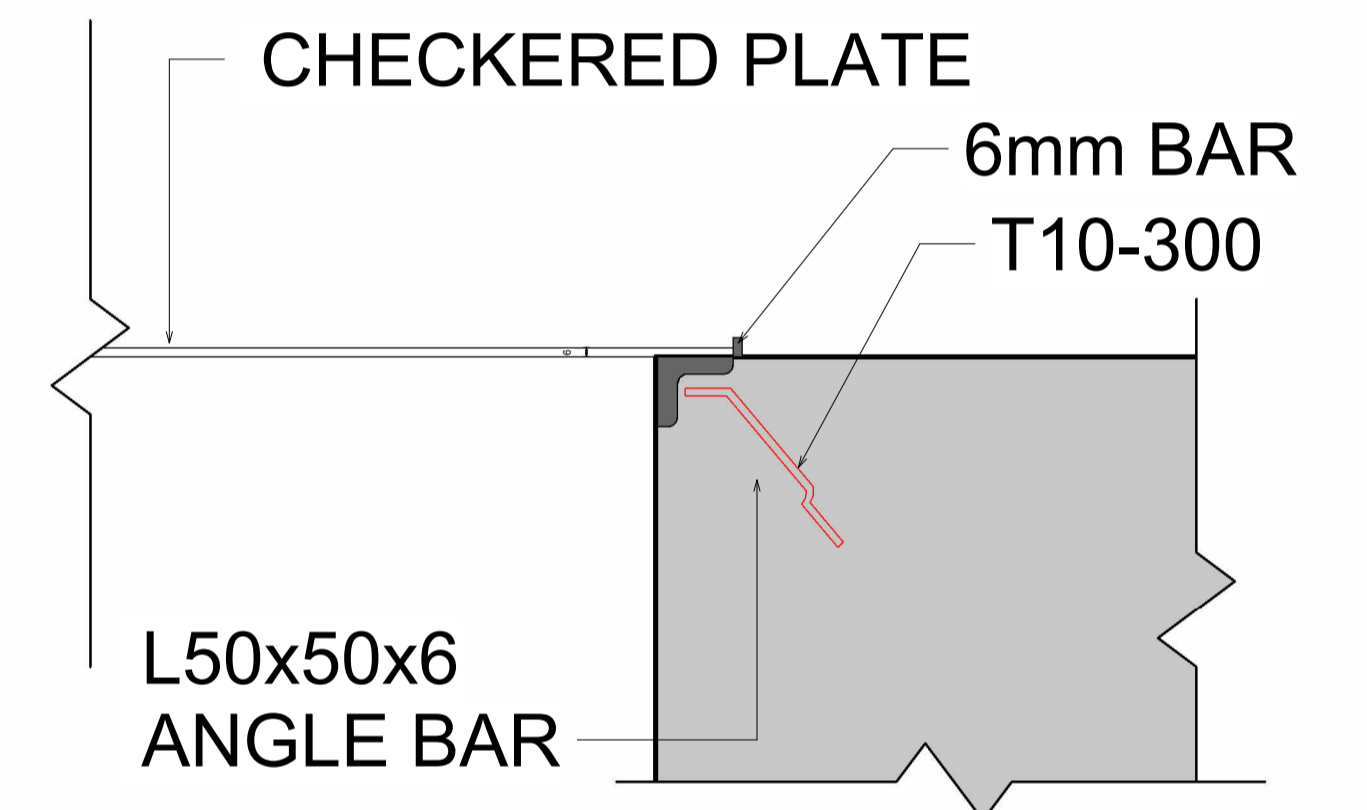

Typical Detail for checkered plate cover

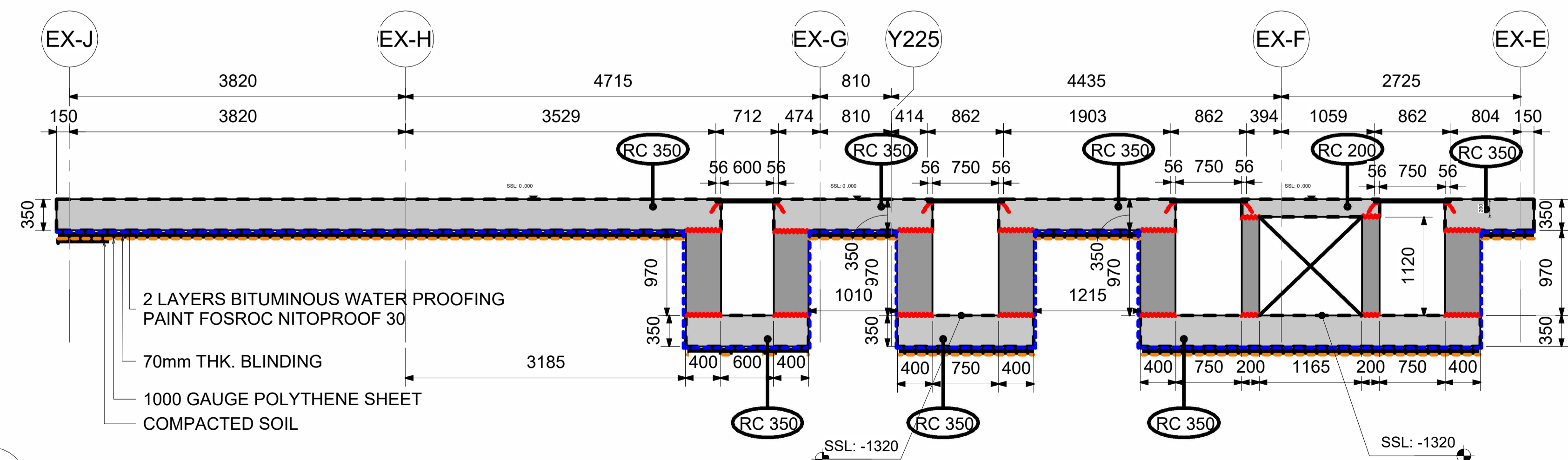

F Section F
1 : 40

- 2 LAYERS BITUMINOUS WATER PROOFING PAINT FOSROC NITOPROOF 30
- 70mm THK. BLINDING
- 1000 GAUGE POLYTHENE SHEET
- COMPACTED SOIL

03

Headquarters – Structural Shop Drawings

Capstone Project

Project summary:

Prepared detailed shop drawings and 3D documentation for the Special Forces Headquarters project, part of a larger buildings and in-block infrastructure development in Qatar. The scope involved developing accurate representations of footings, slab, beam, and structural components,

Project type: Institutional Infrastructure

Role: 3D Modeling, Shop drawings, Structural Detailing

LOD:350

Tools used: Revit, AutoCAD

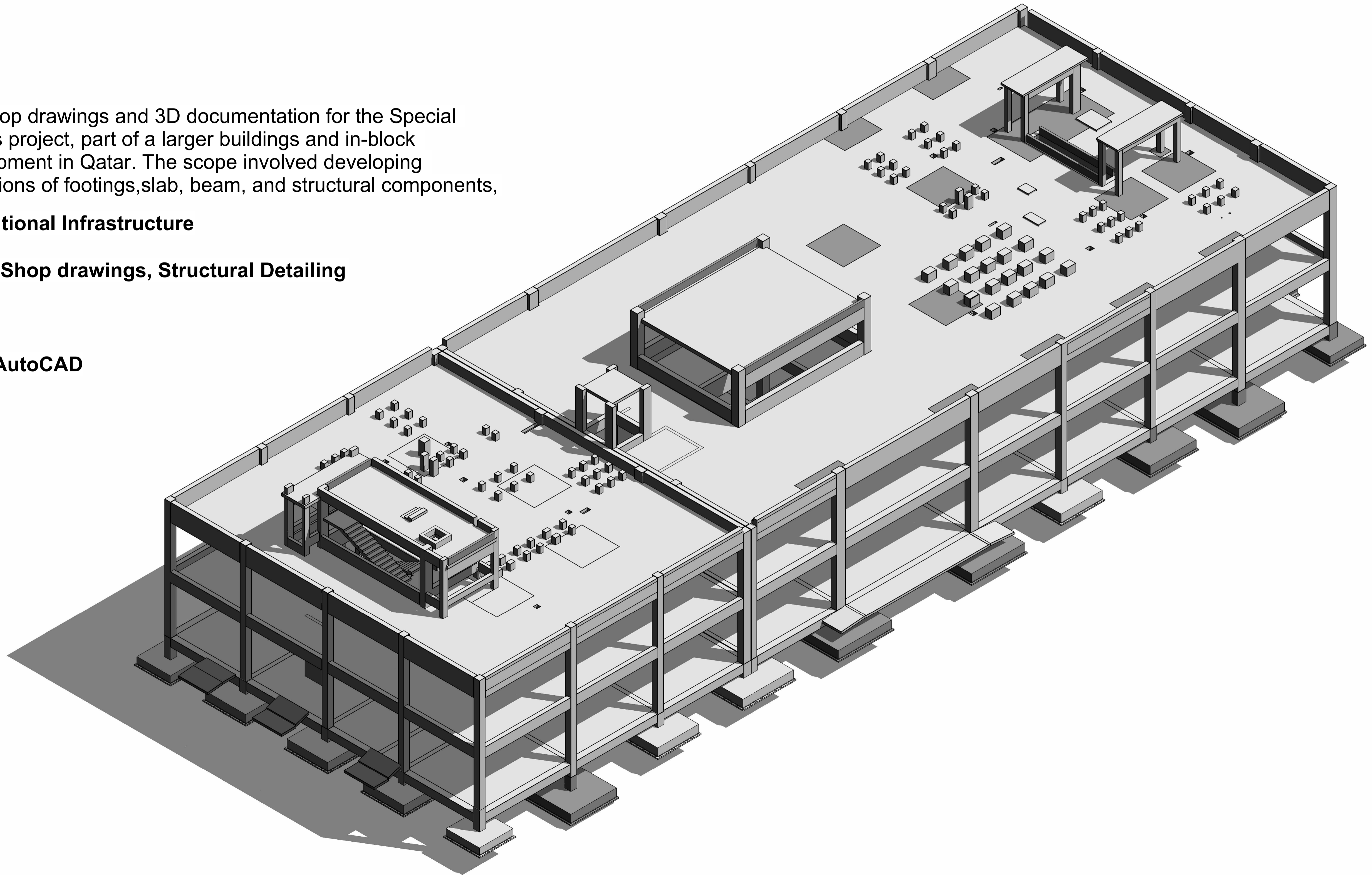

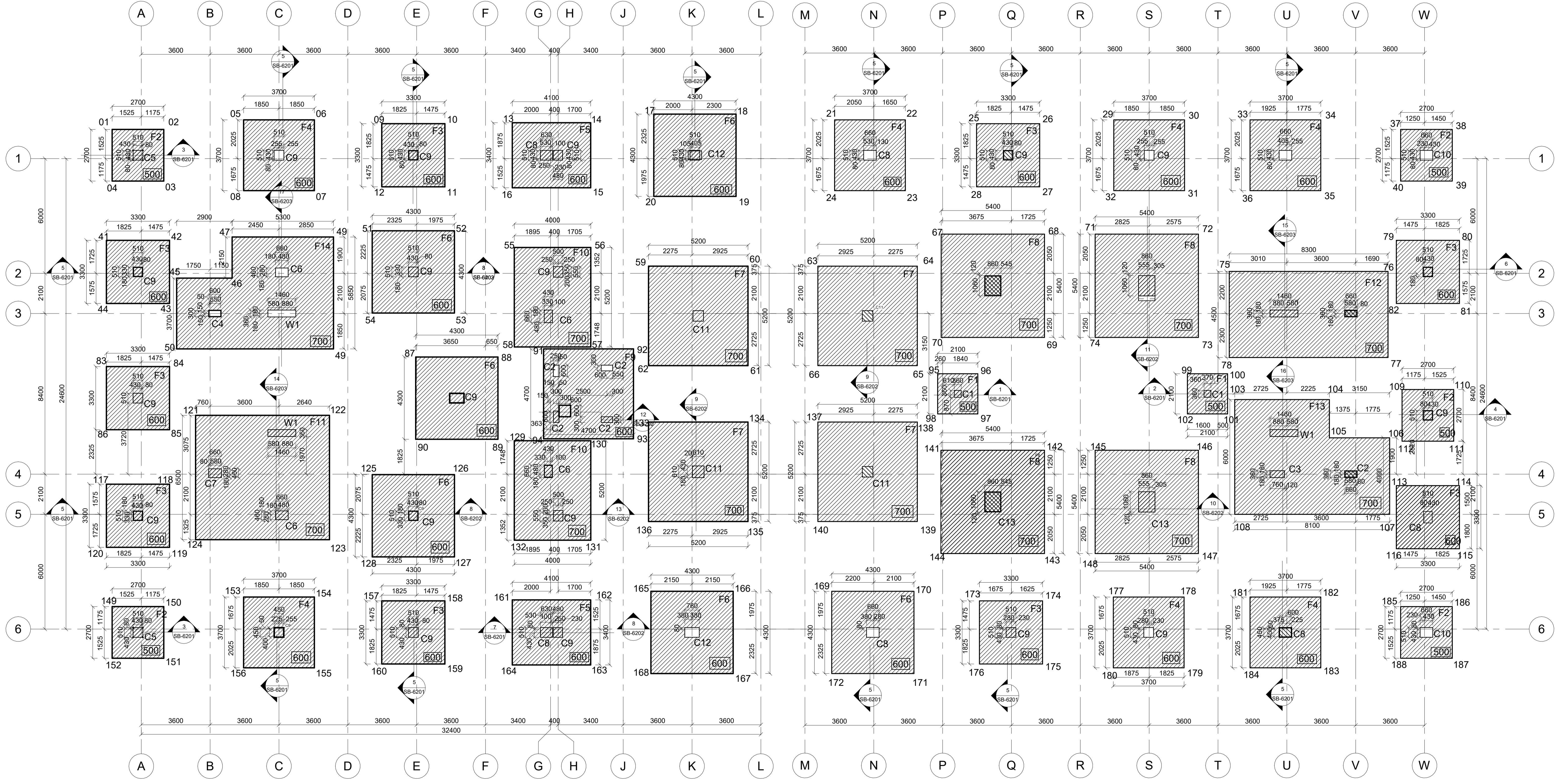
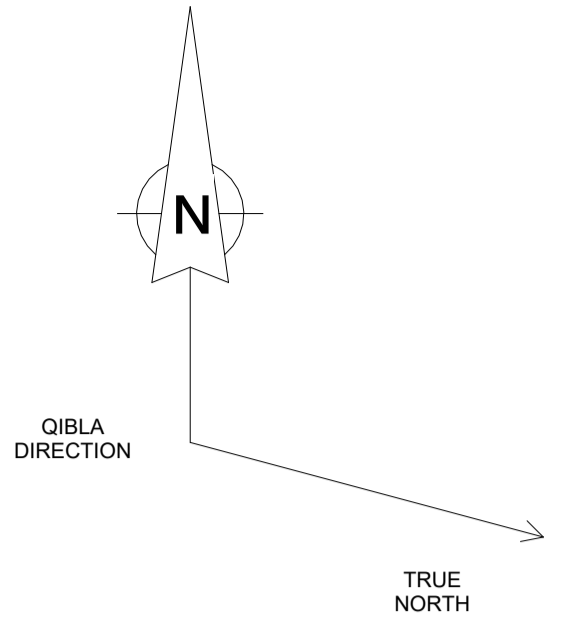

FOOTING GENERAL ARRANGEMENT LAYOUT
1:100

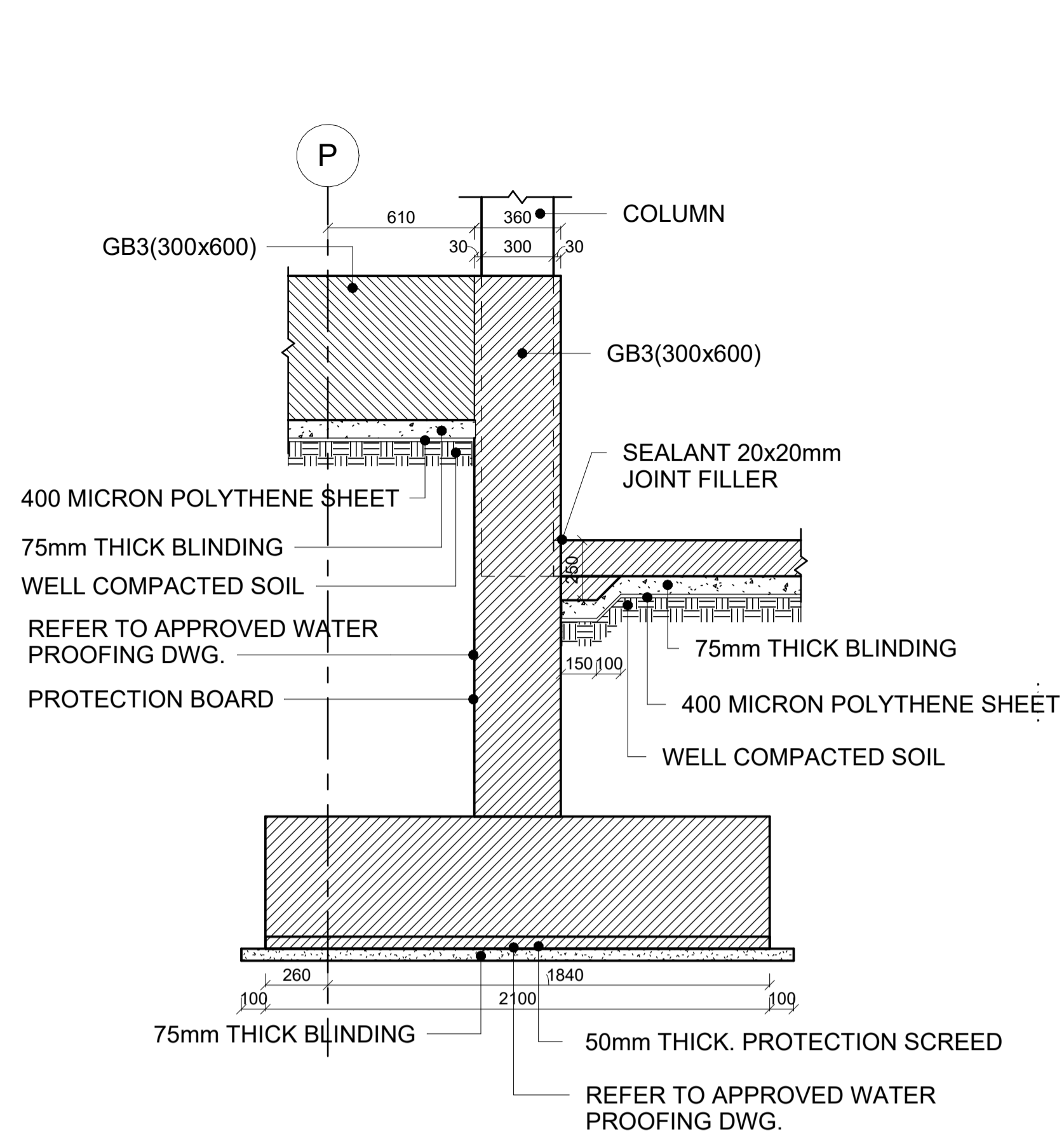

1 SECTION-01 (F1) DETAIL
1 : 20

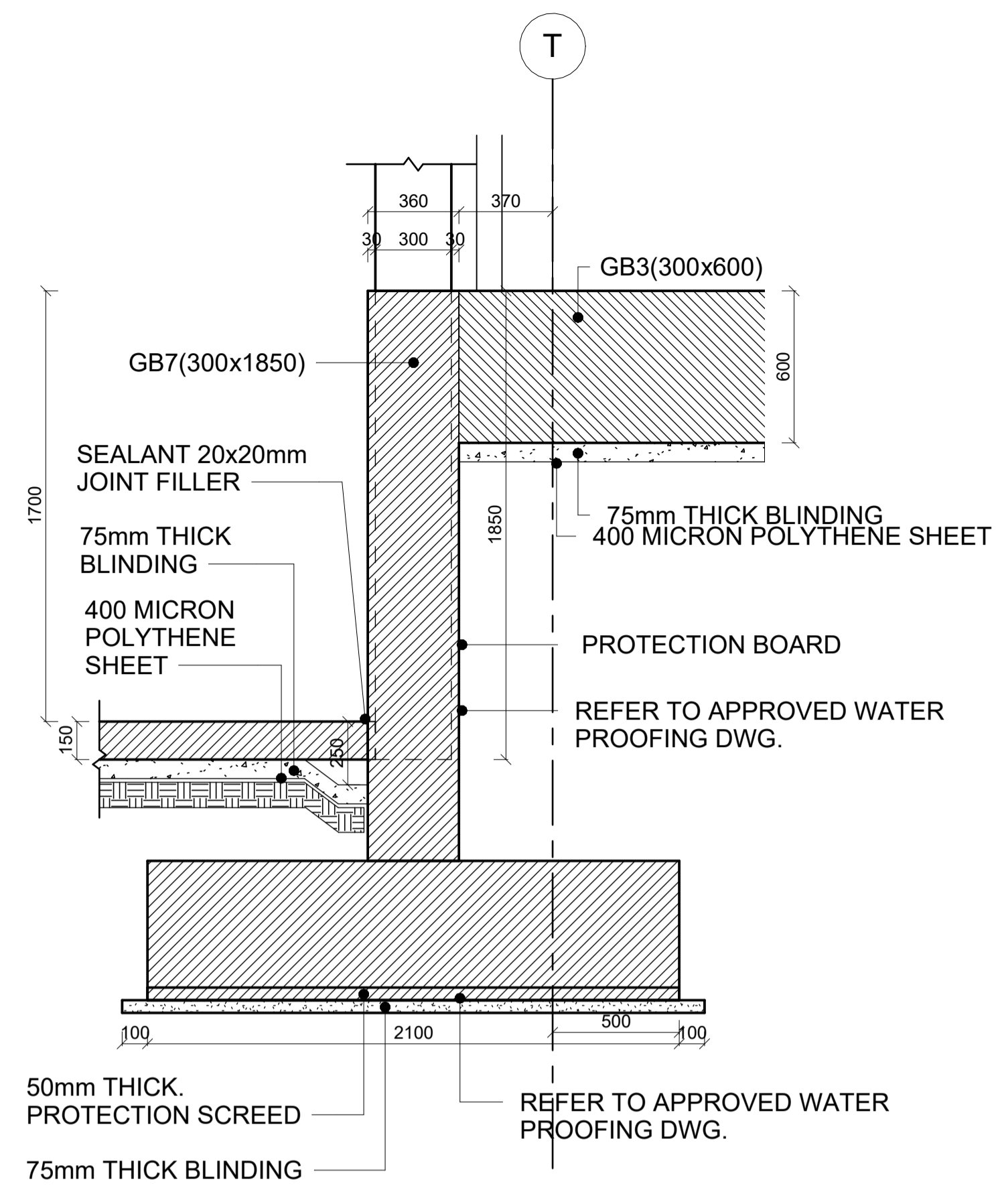

2 SECTION -02 (F1) DETAIL
1 : 20

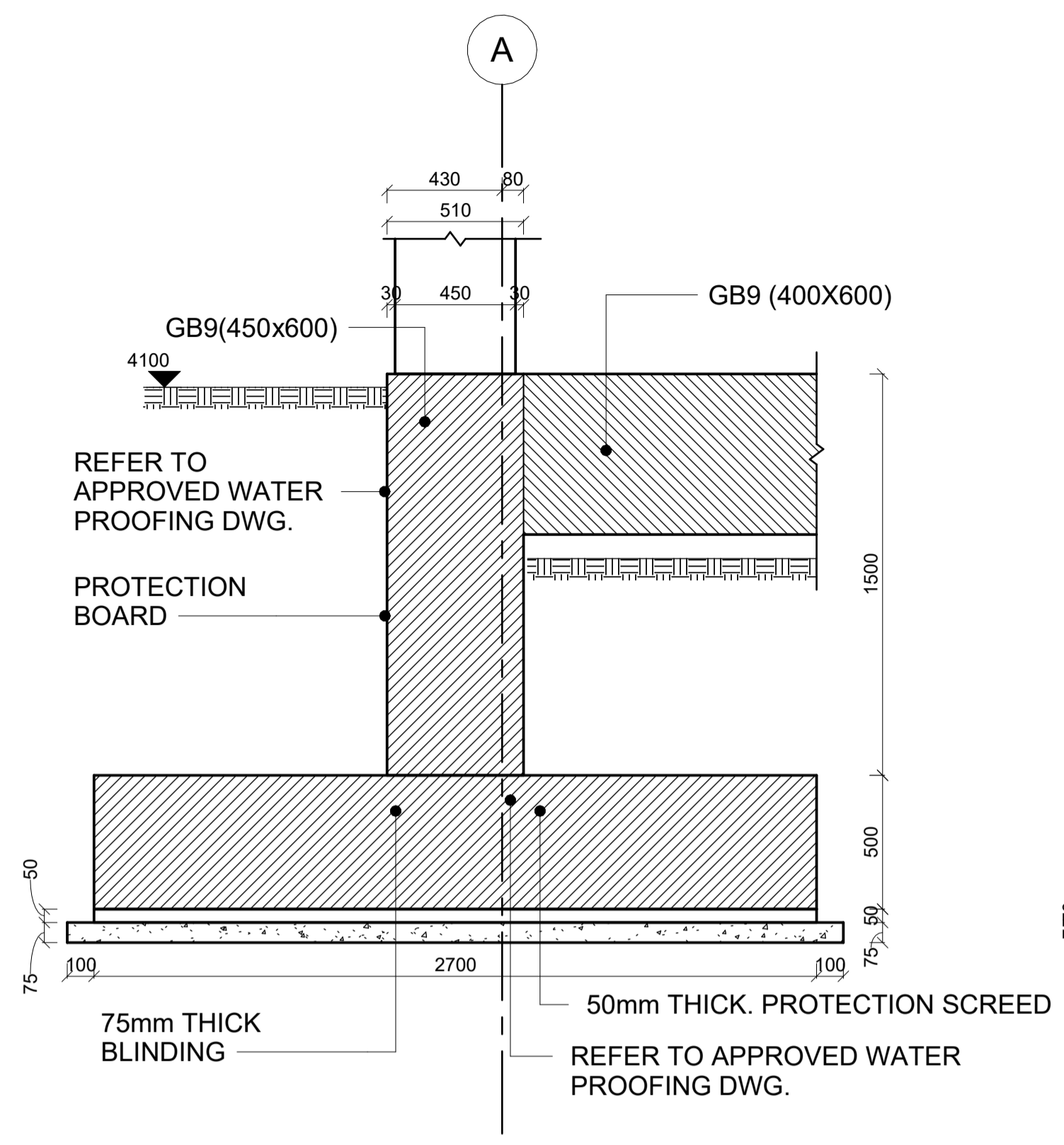

3 SECTION-03 (F2) DETAIL
1 : 20

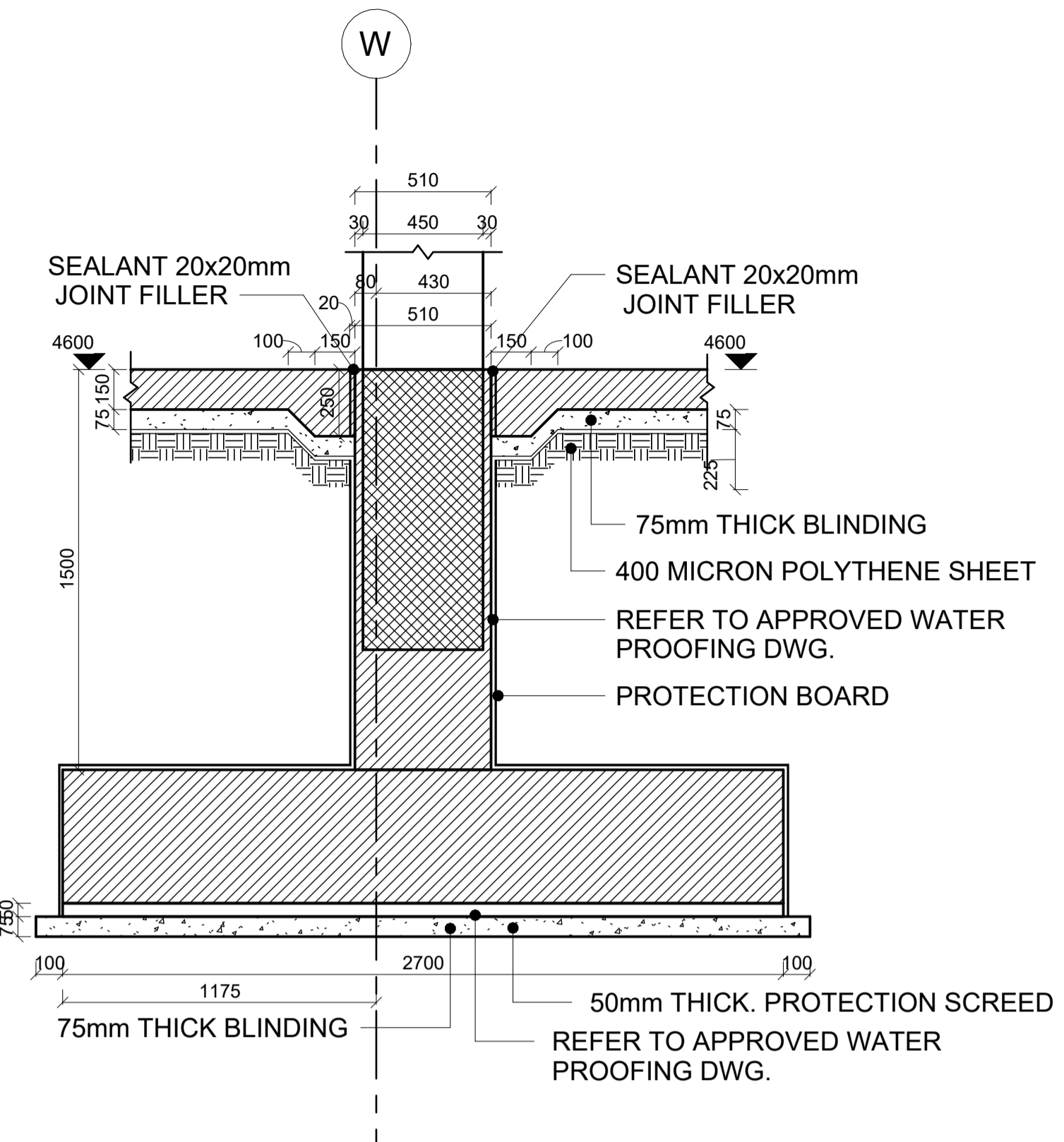

4 SECTION-04 (F2) DETAIL
1 : 20

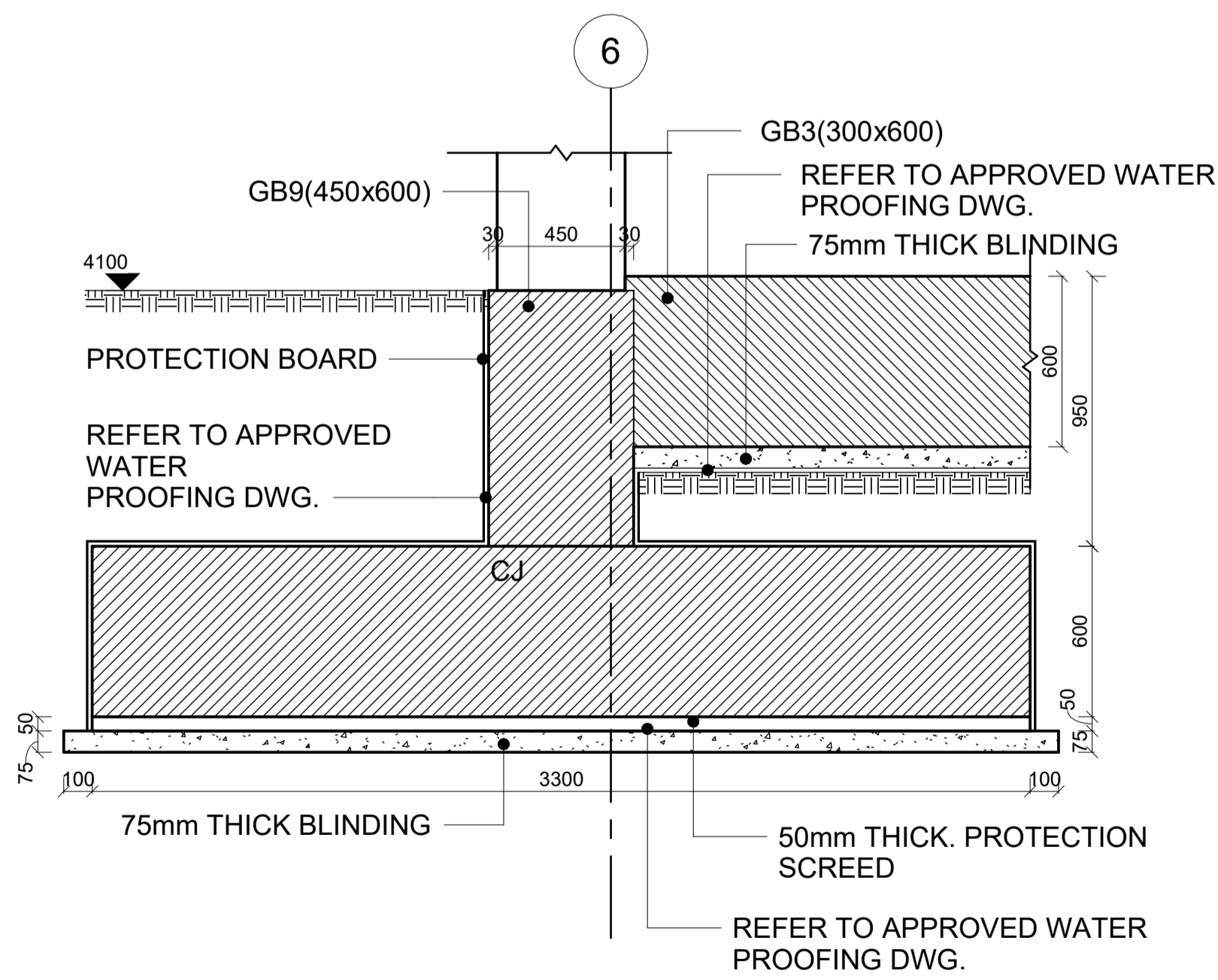

5 SECTION-05 TYPICAL FOOTING (F3,F4,F6) DETAIL F
1 : 20

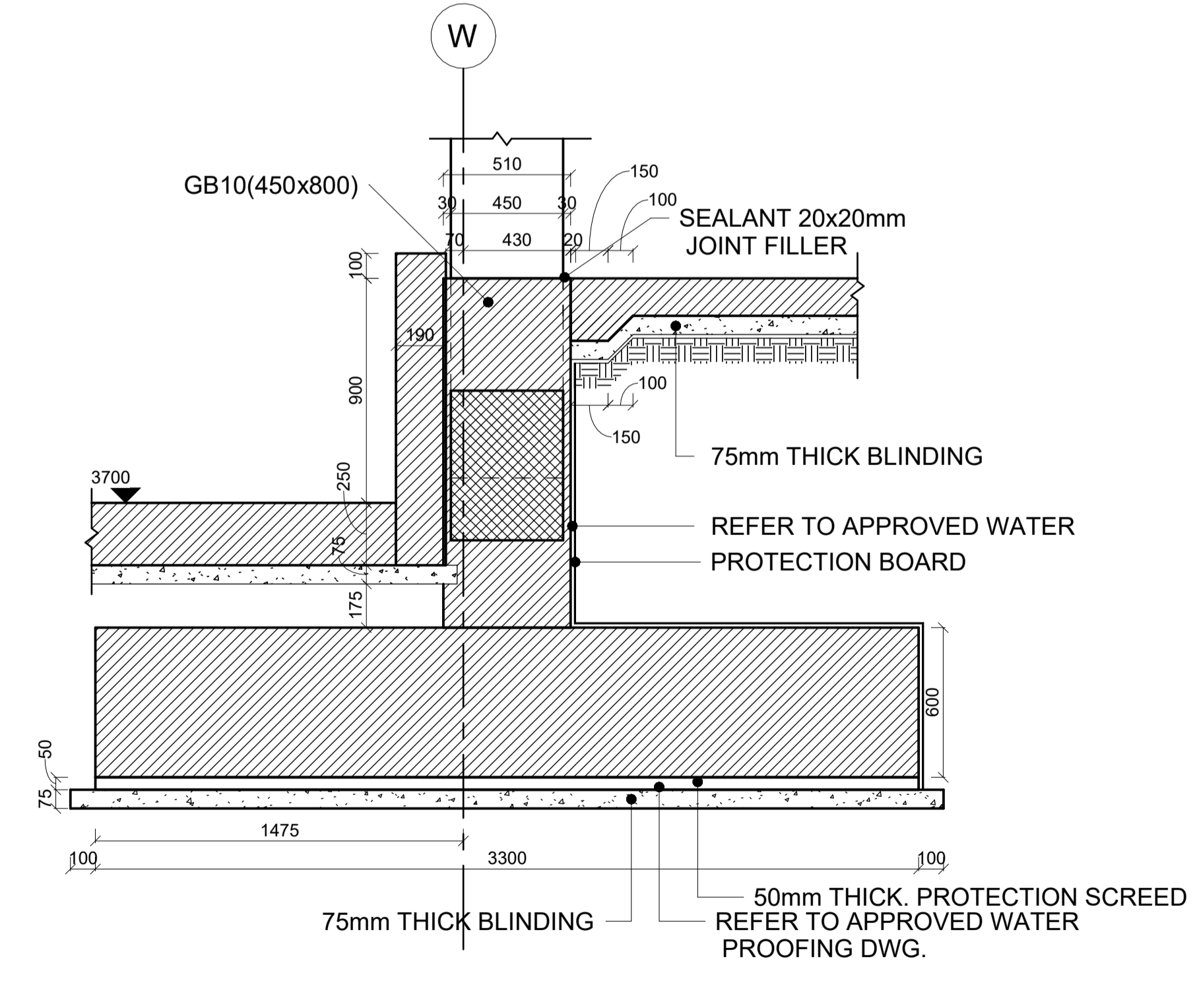

6 SECTION-06 (F3) DETAIL
1 : 20

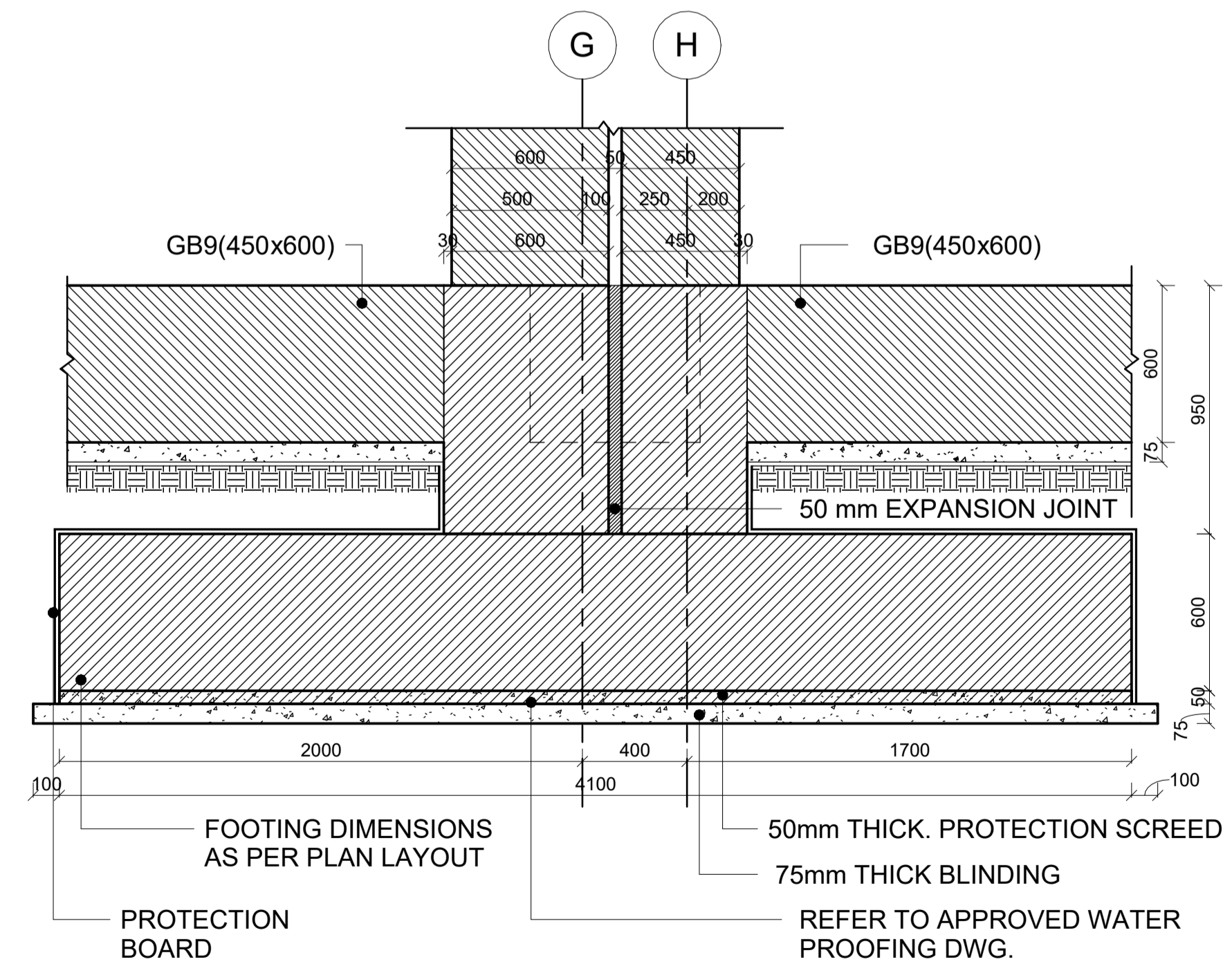

7 SECTION-07 (F5) DETAIL
1 : 20

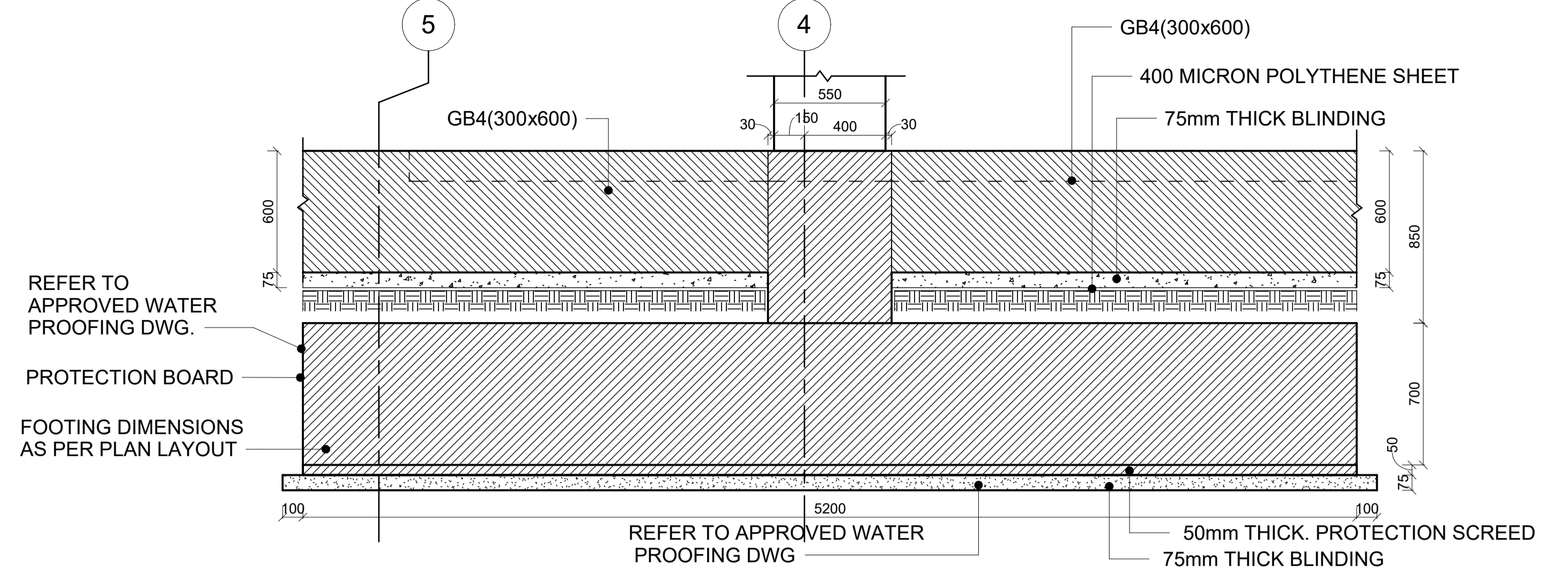
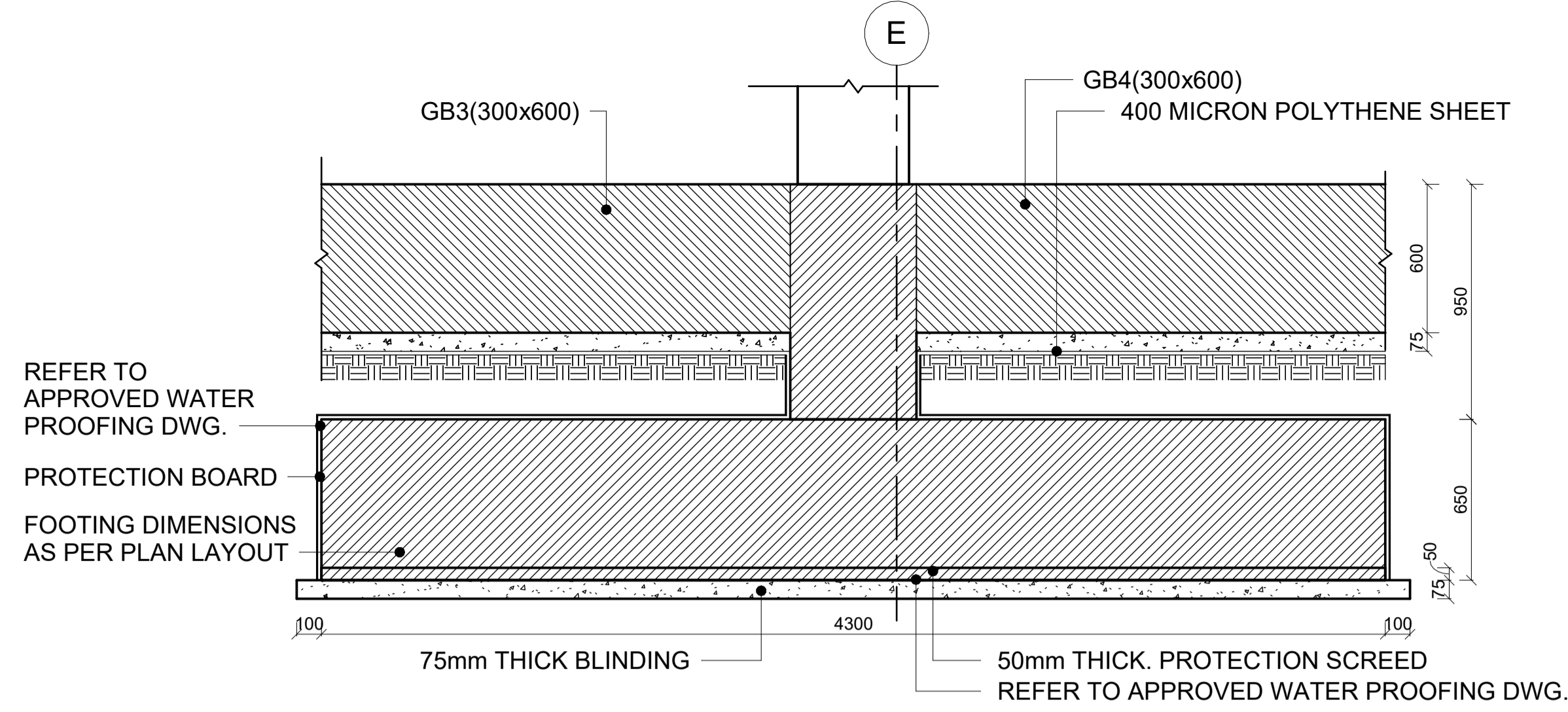

8 SECTION-08 TYPICAL FOOTING (F6) DETAIL
1 : 20

9 SECTION-09 TYPICAL FOOTING (F7) DETAIL
1 : 20

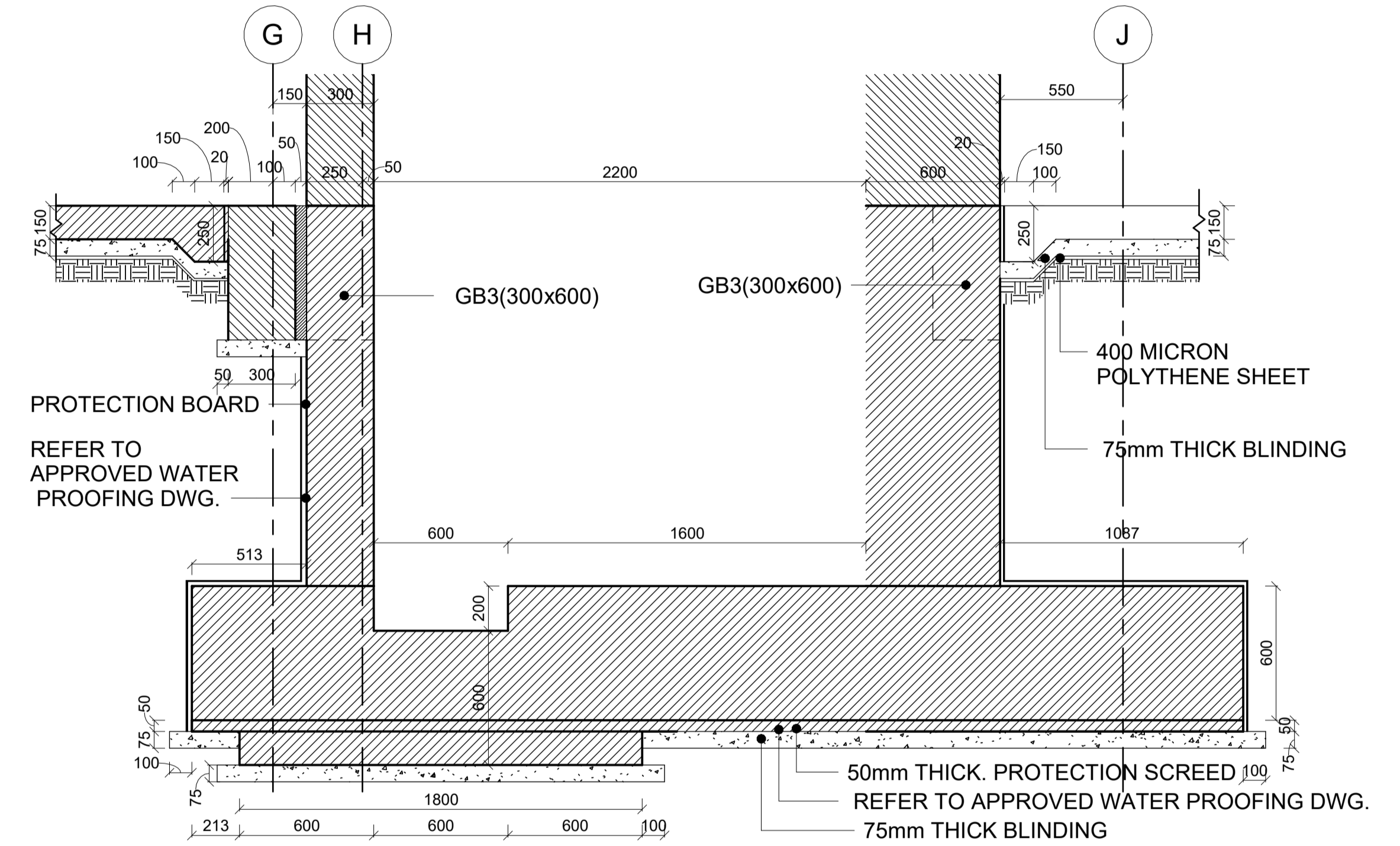
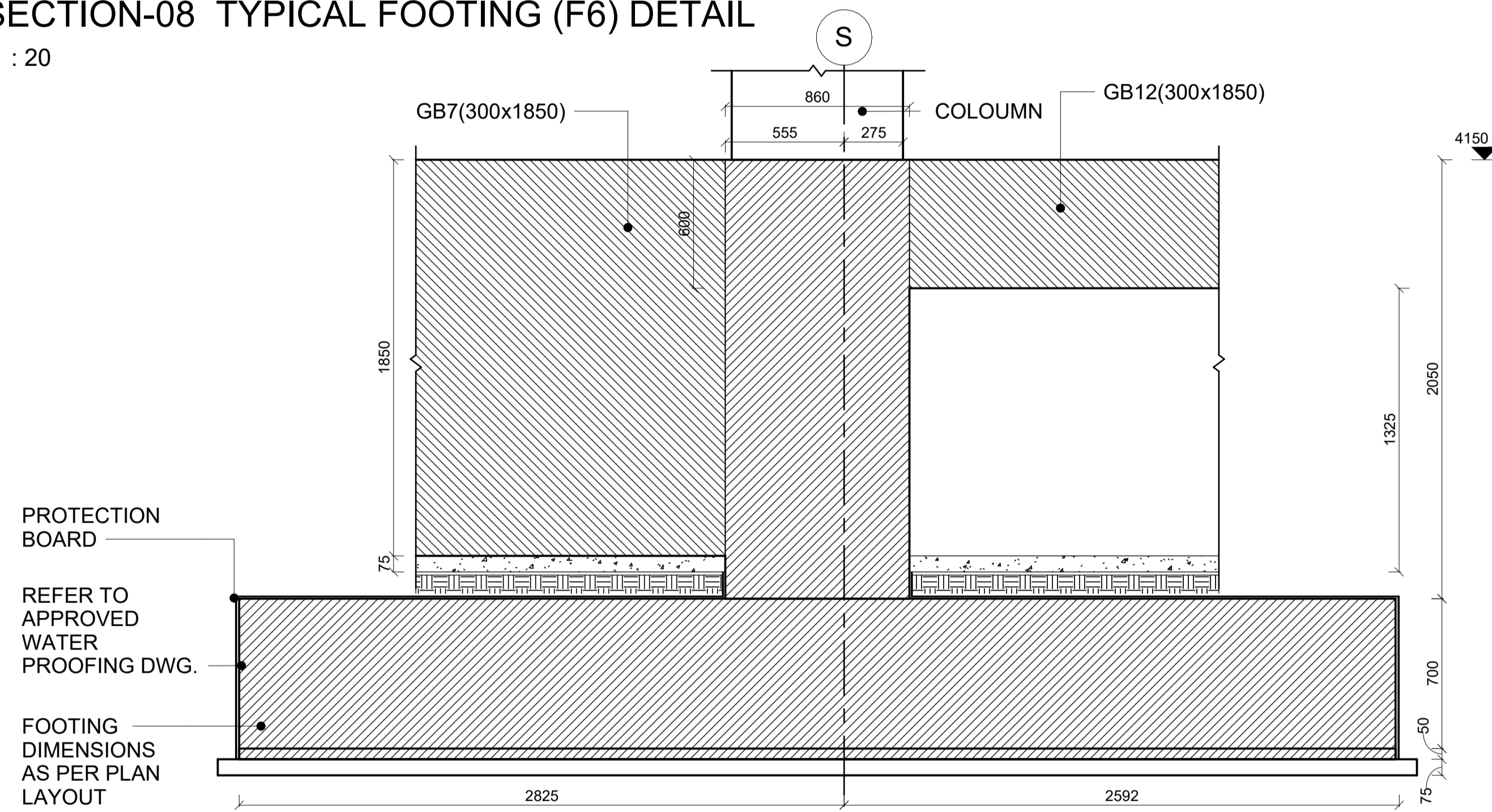

10 SECTION-10 (F8) DETAIL
1 : 20

12 SECTION-12 (F9) DETAIL
1 : 20

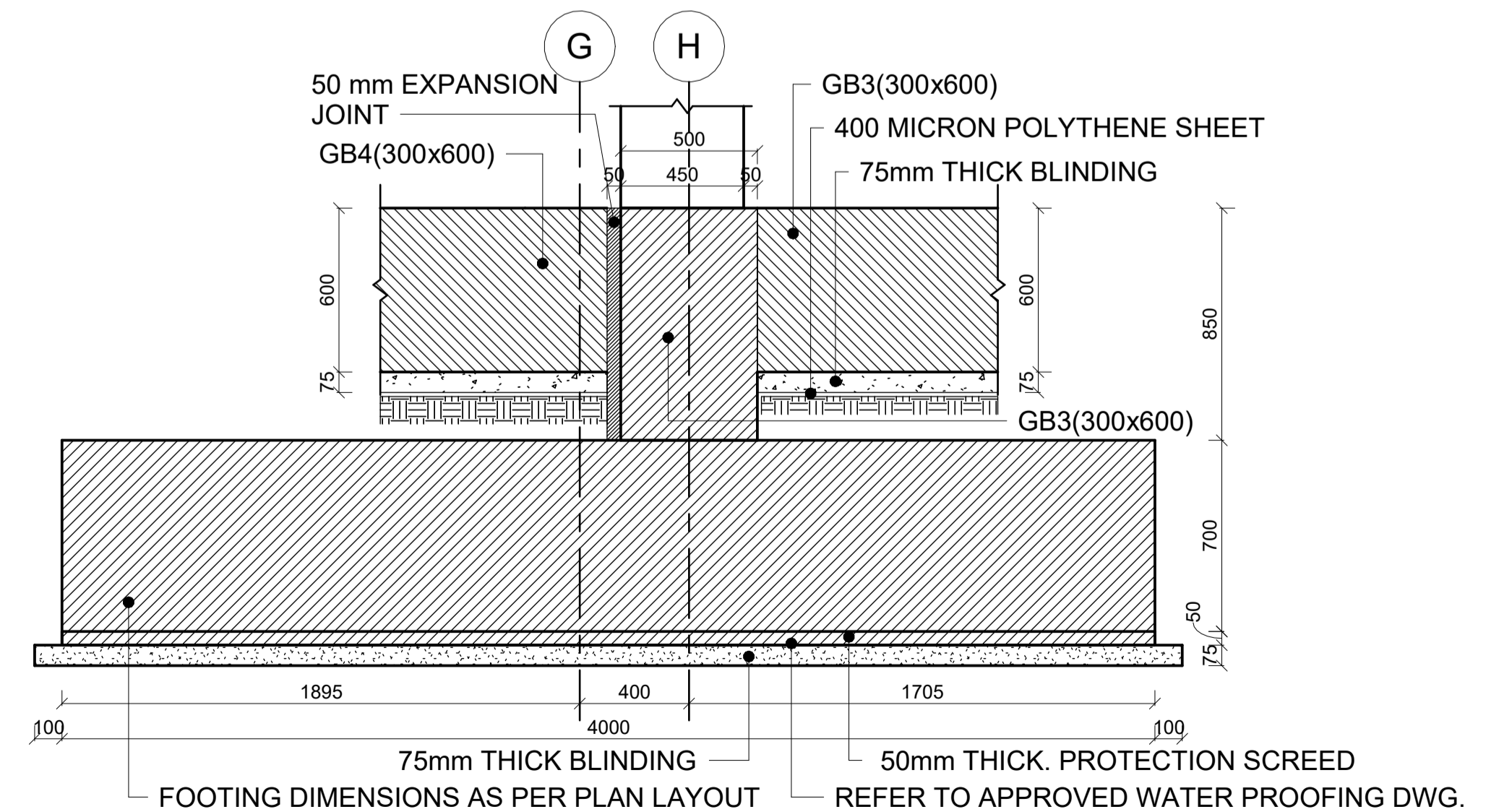
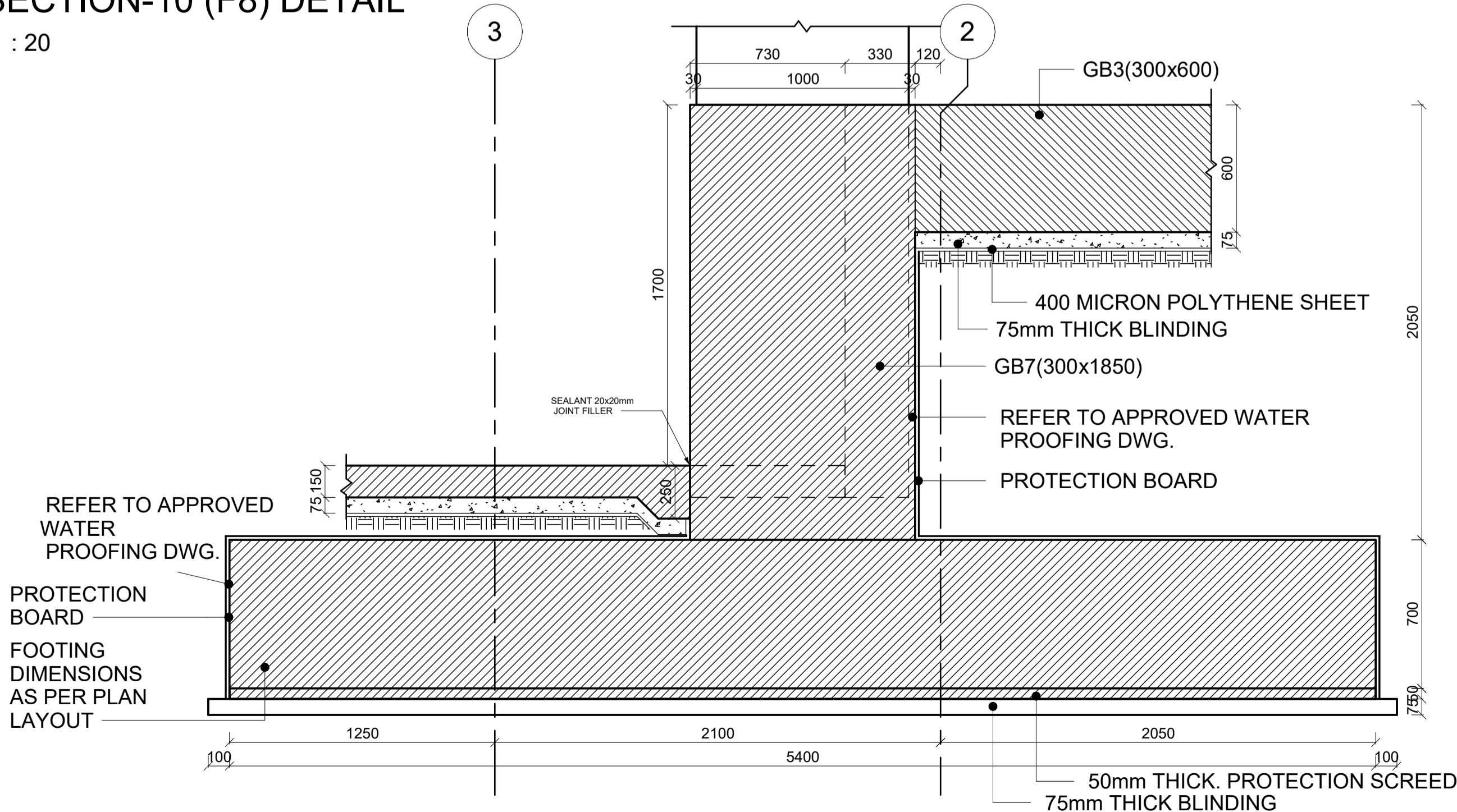

11 SECTION-11 (F8) DETAIL
1 : 20

13 SECTION-13 (F10) DETAIL
1 : 20

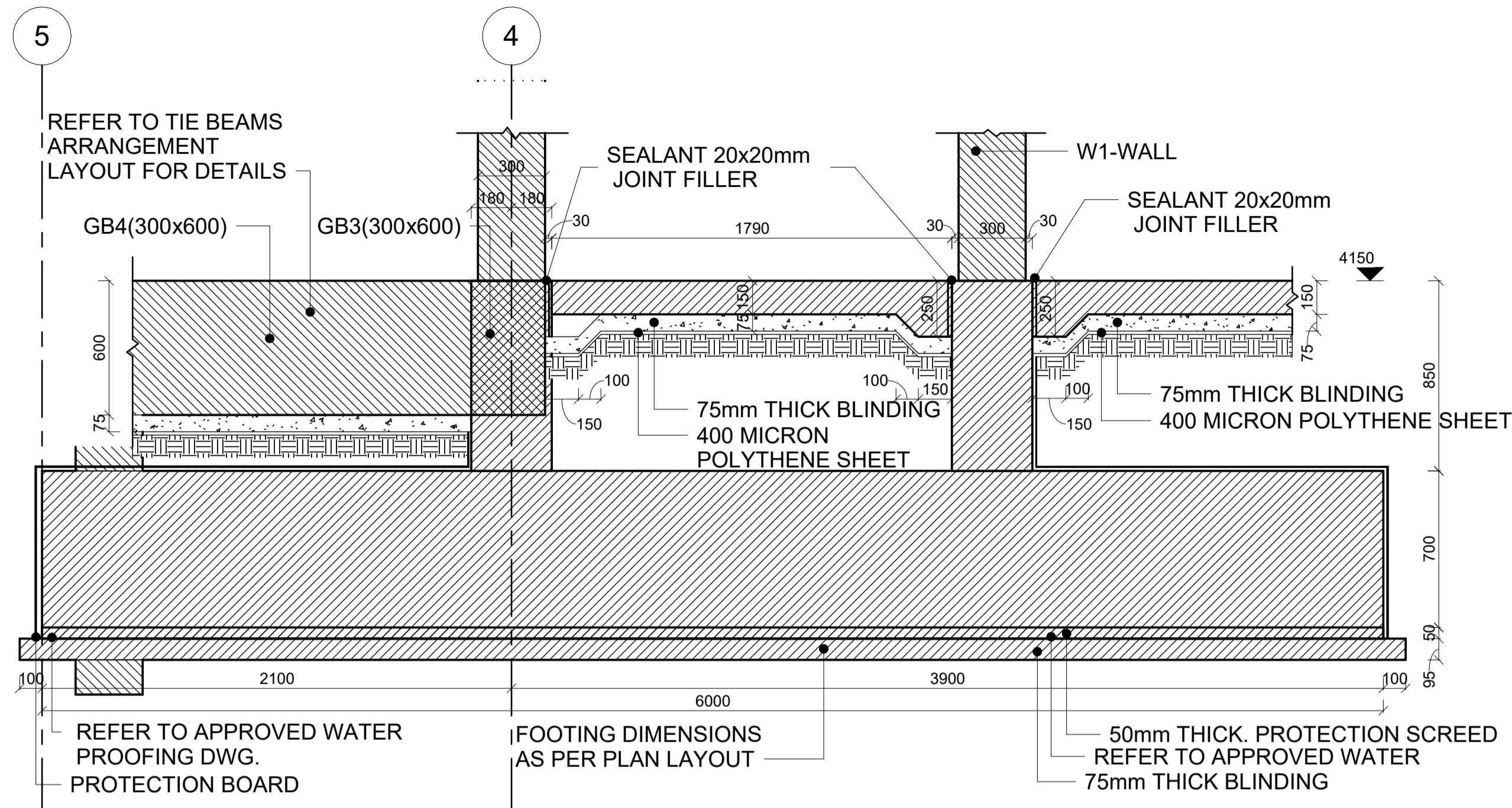

16 SECTION -16 (F13) DETAIL
1 : 20

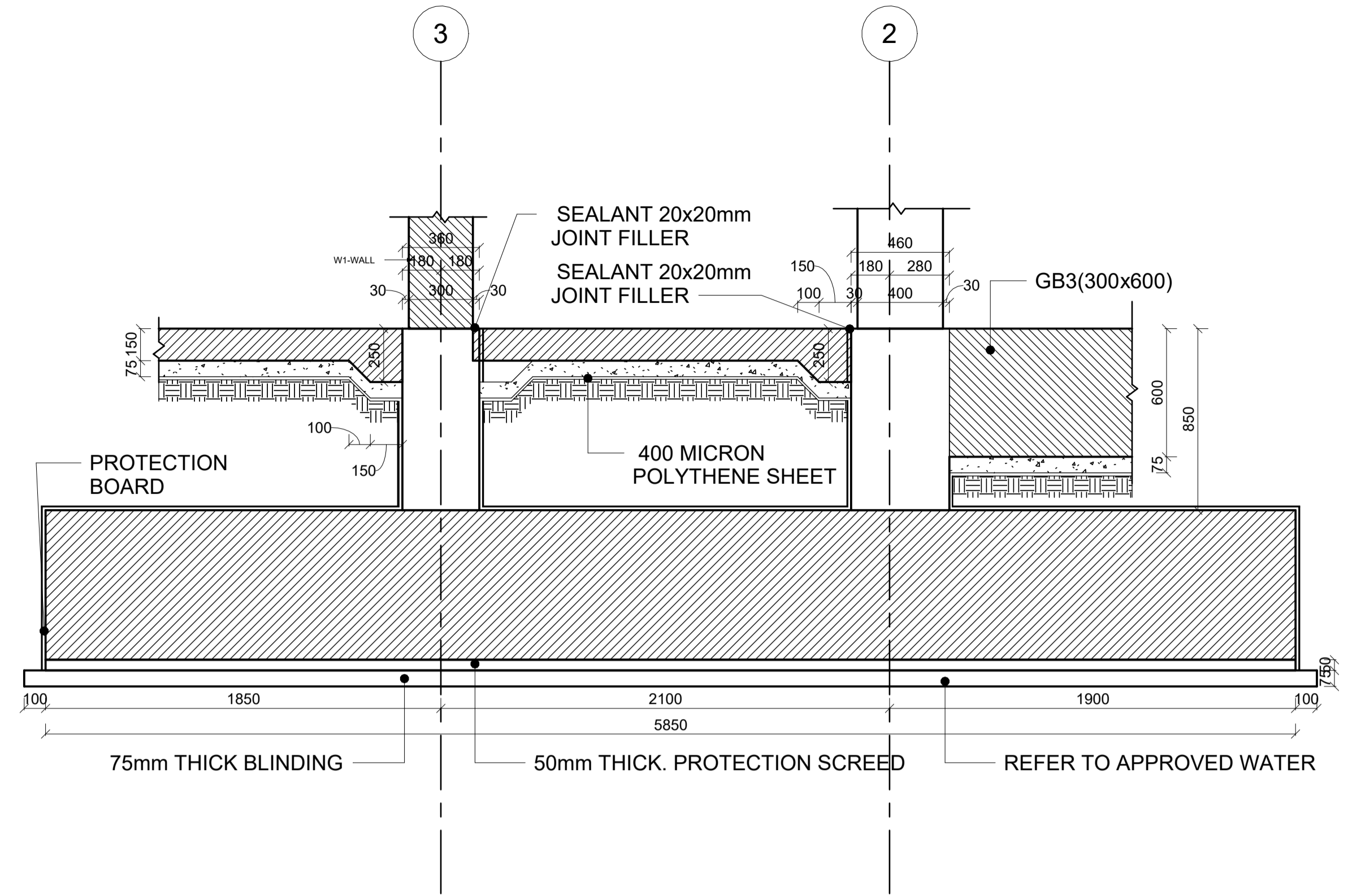

17 SECTION-17 (F14) DETAIL
1 : 20

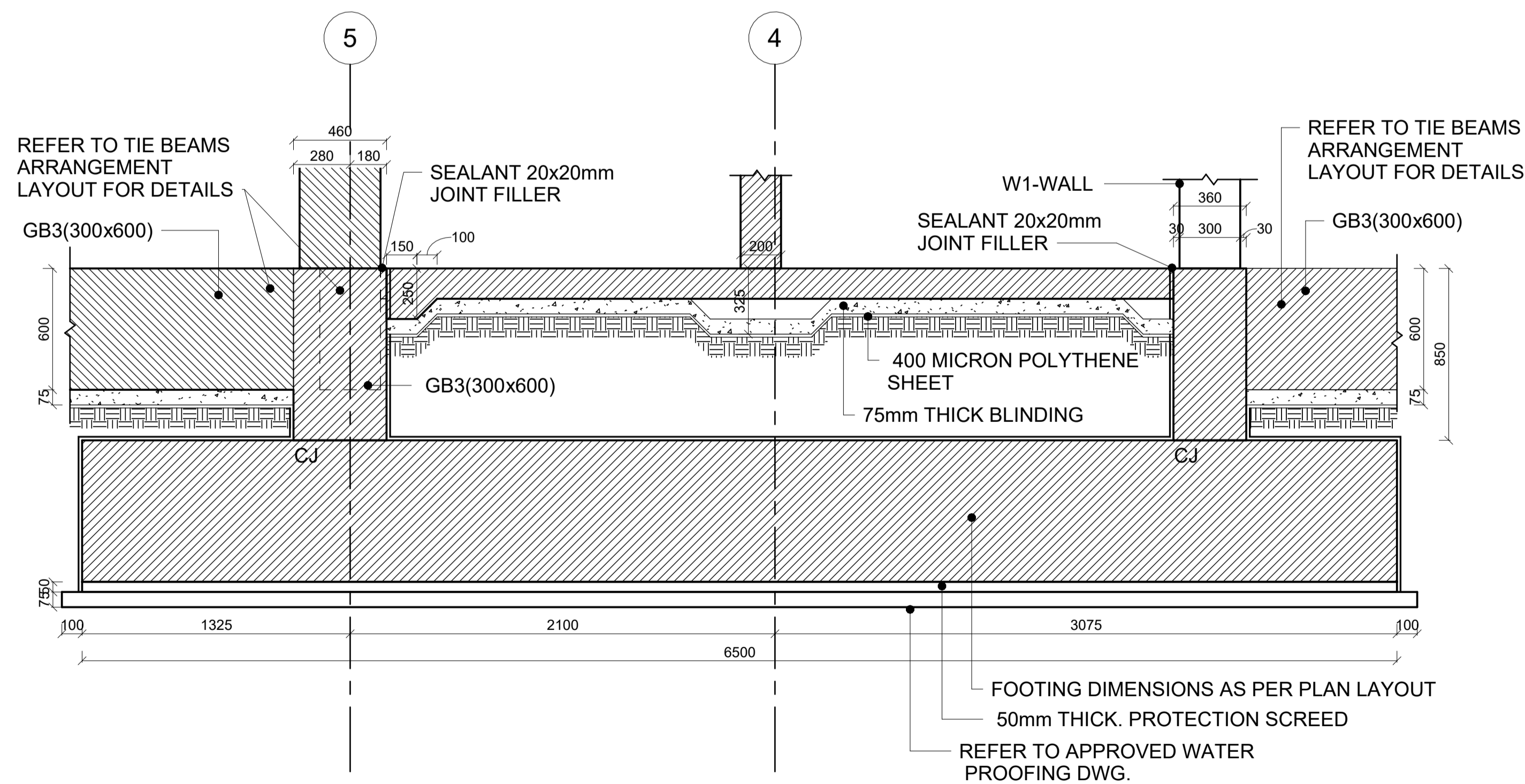

14 SECTION-14 (F11) DETAIL
1 : 20

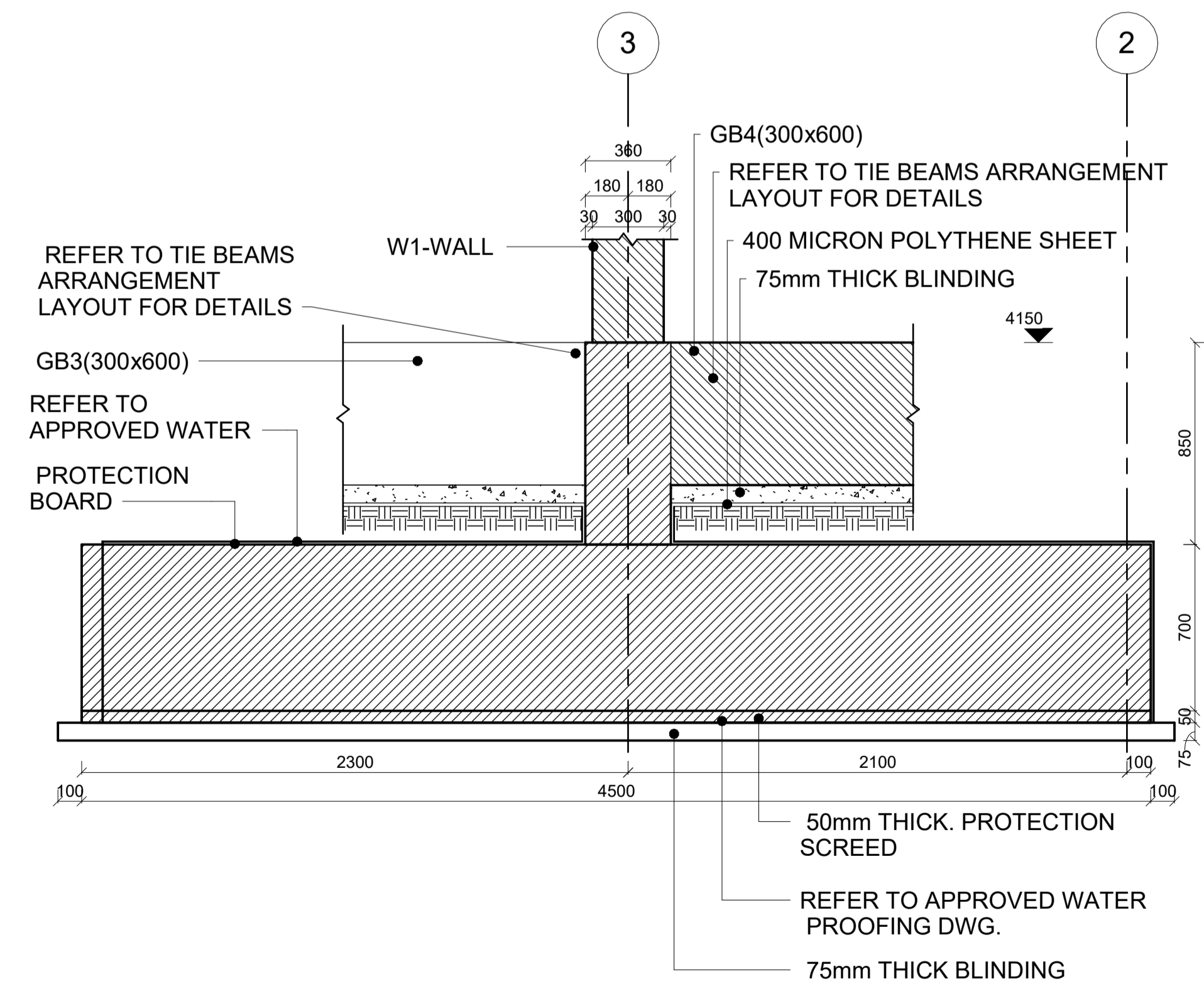

15 SECTION-15 (F12) DETAIL
1 : 20

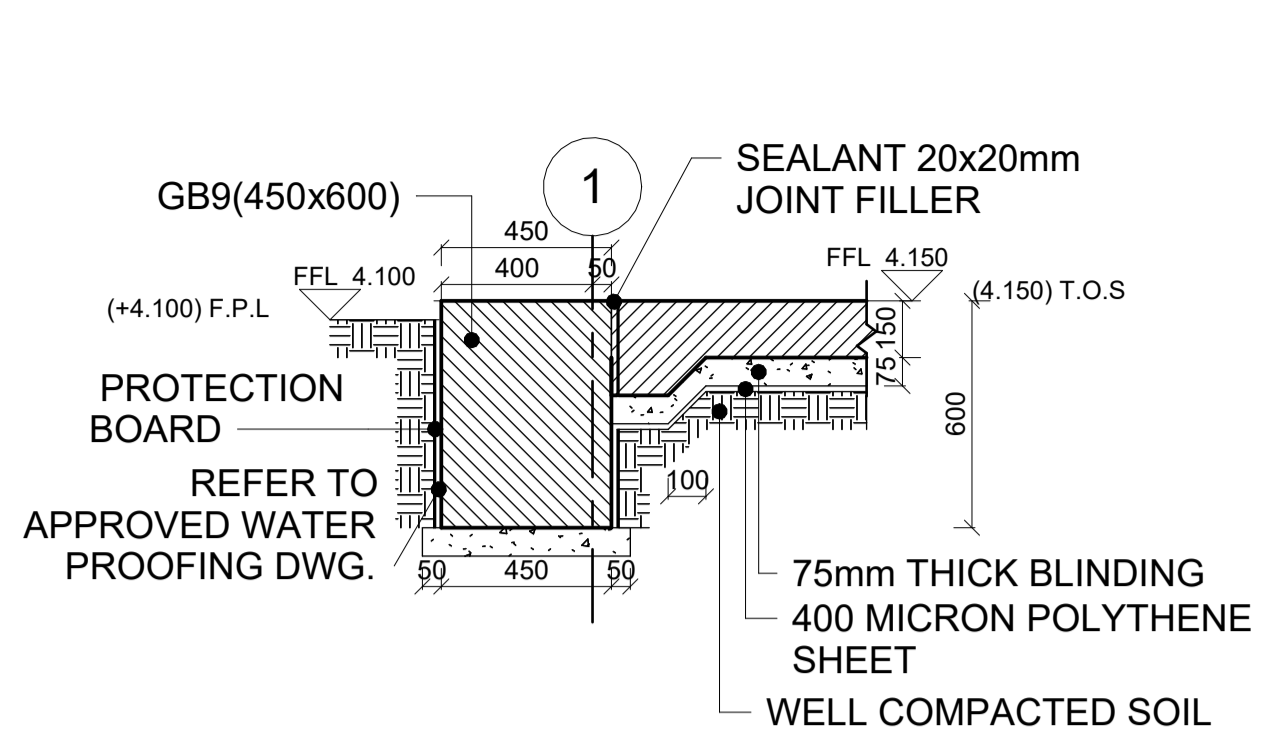

1 SECTION-01
1 : 20

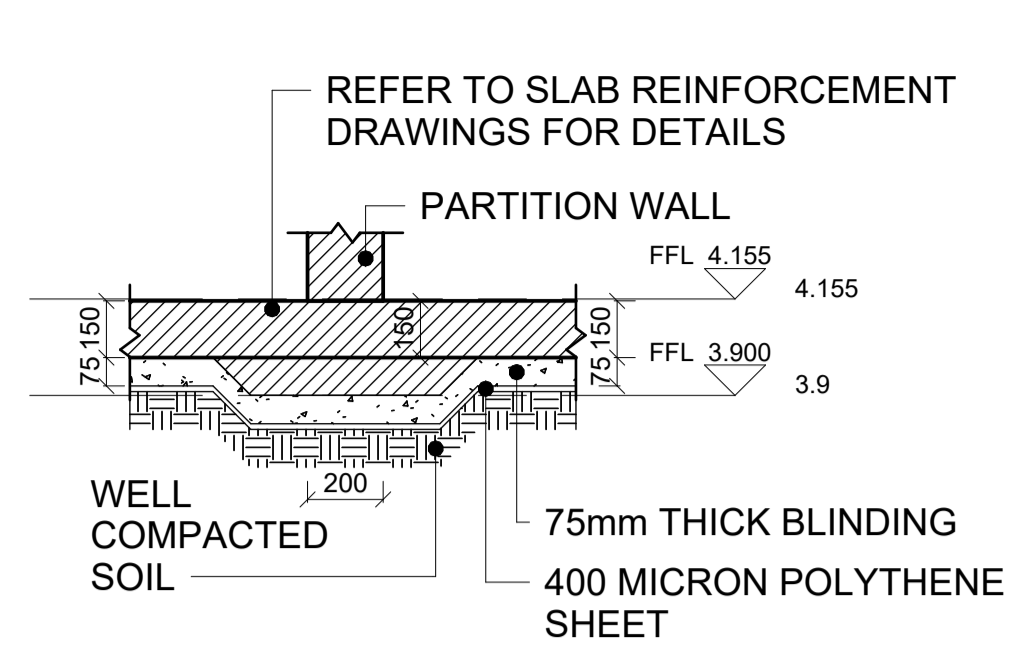

2 SECTION-02-TYPICAL SECTION OF THICKENING FOR SLAB ON GRADE AT PARTITION WALL
1 : 20

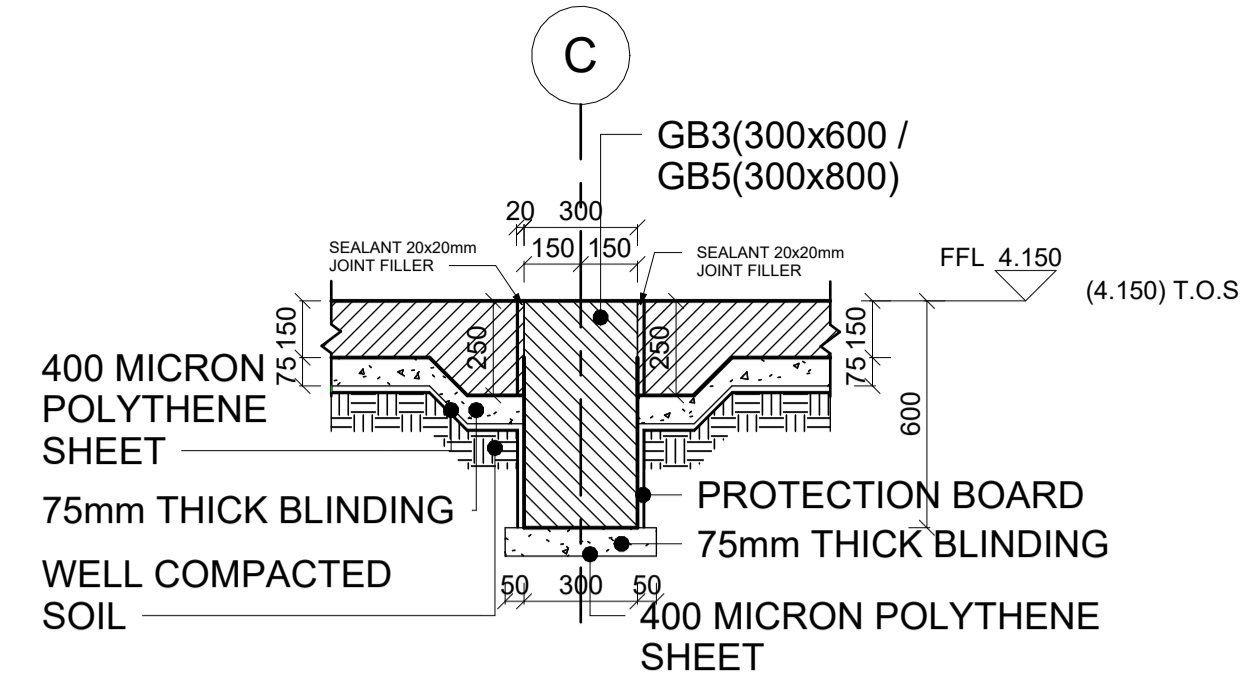

3 SECTION-03-TYPICAL SECTION DETAIL AT INTERNAL TIE BEAM (600mm DEPTH) (WHERE SLABS HAVE SAME TOP LEVELS)
1 : 20

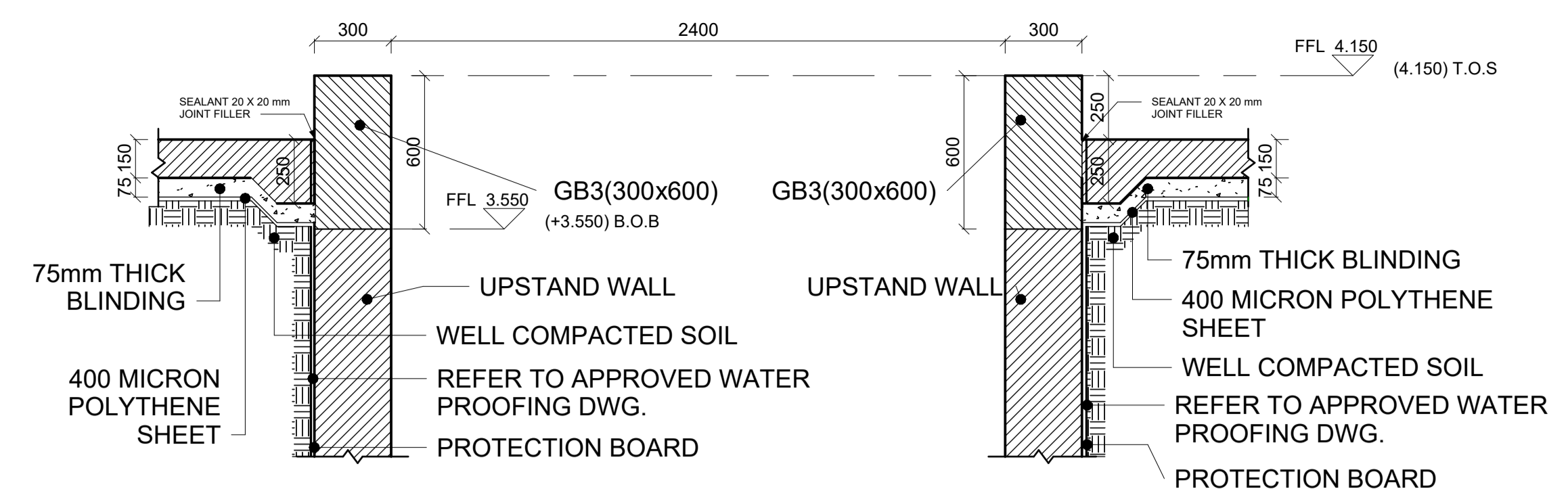

4 SECTION-04
1 : 20

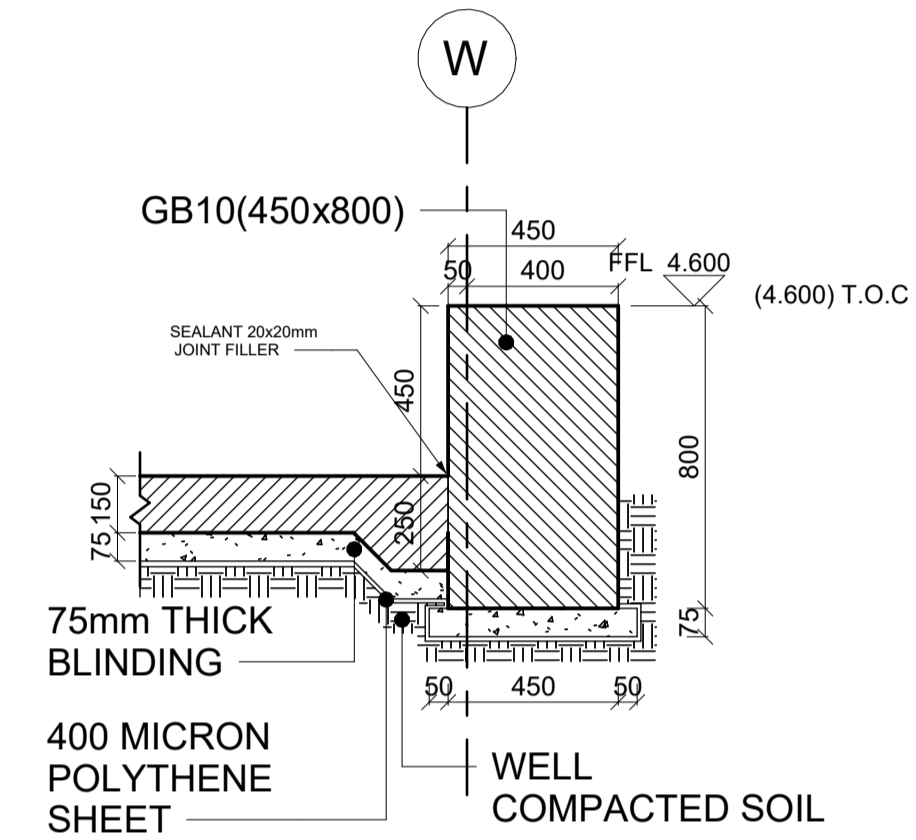

5 SECTION-05
1 : 20

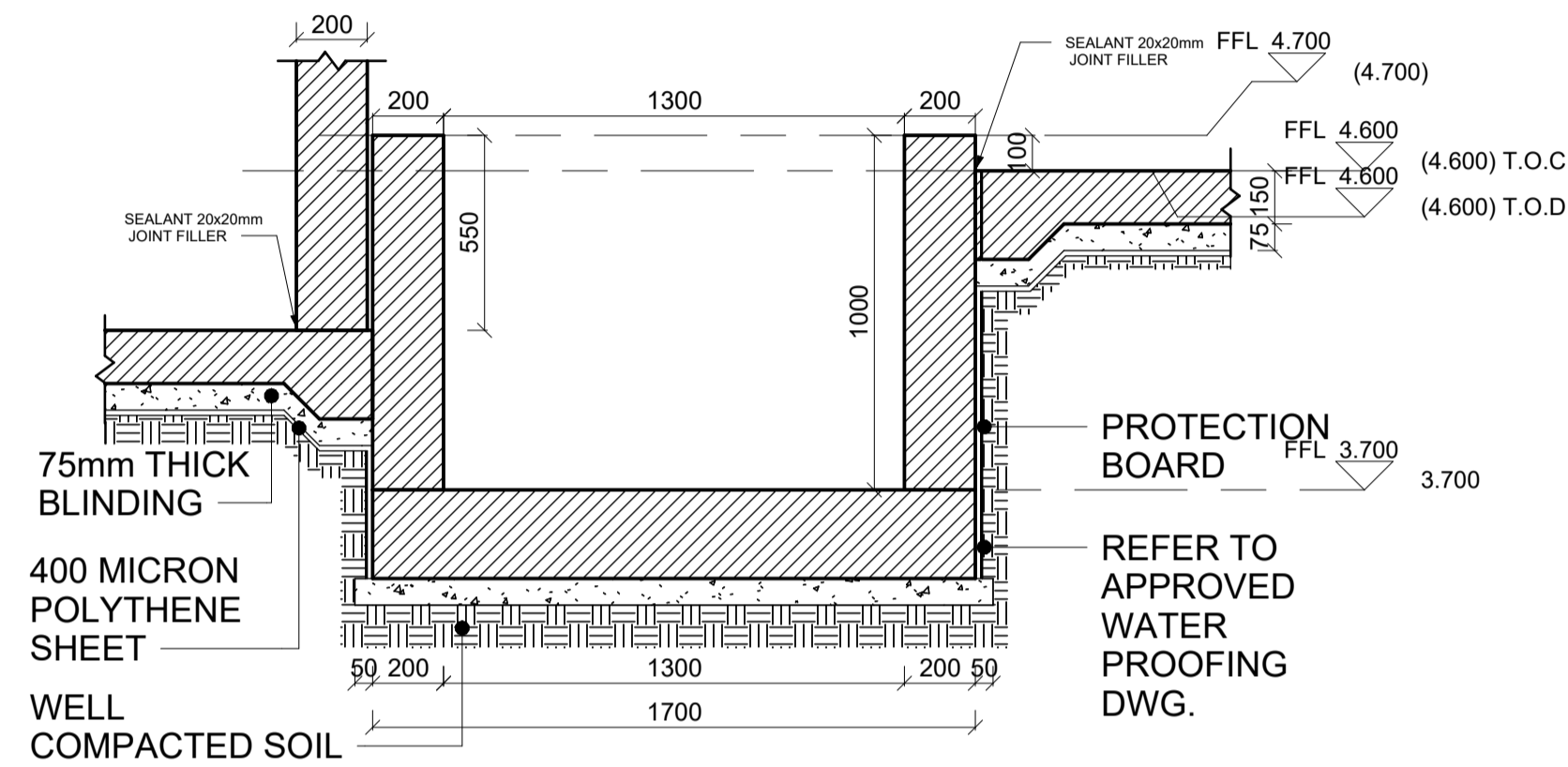

6 SECTION-06
1 : 20

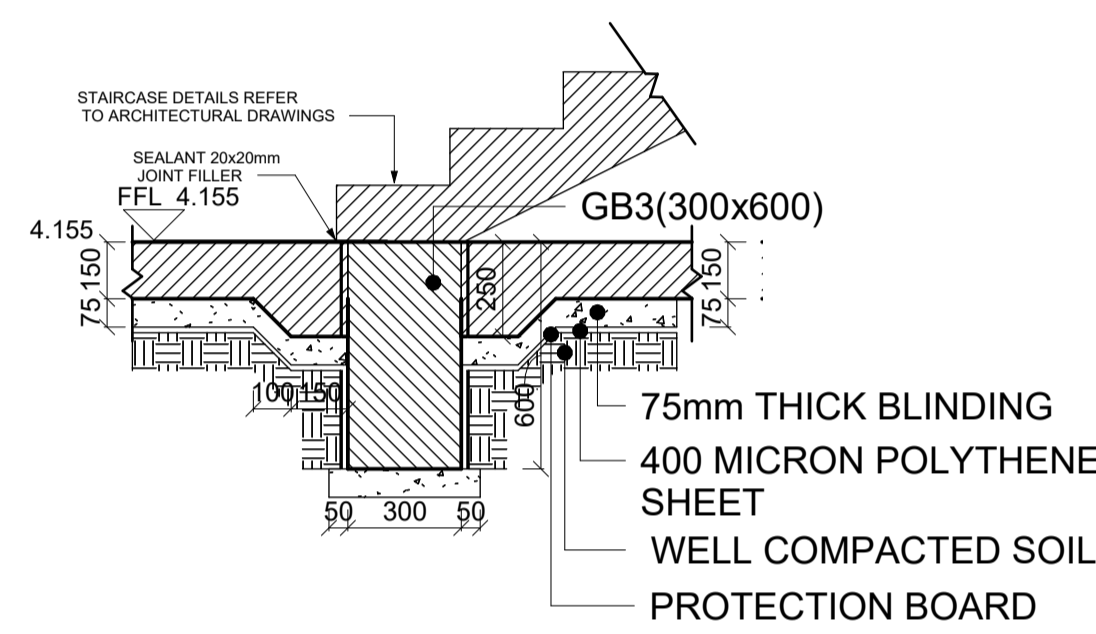

8 SECTION-08
1 : 20

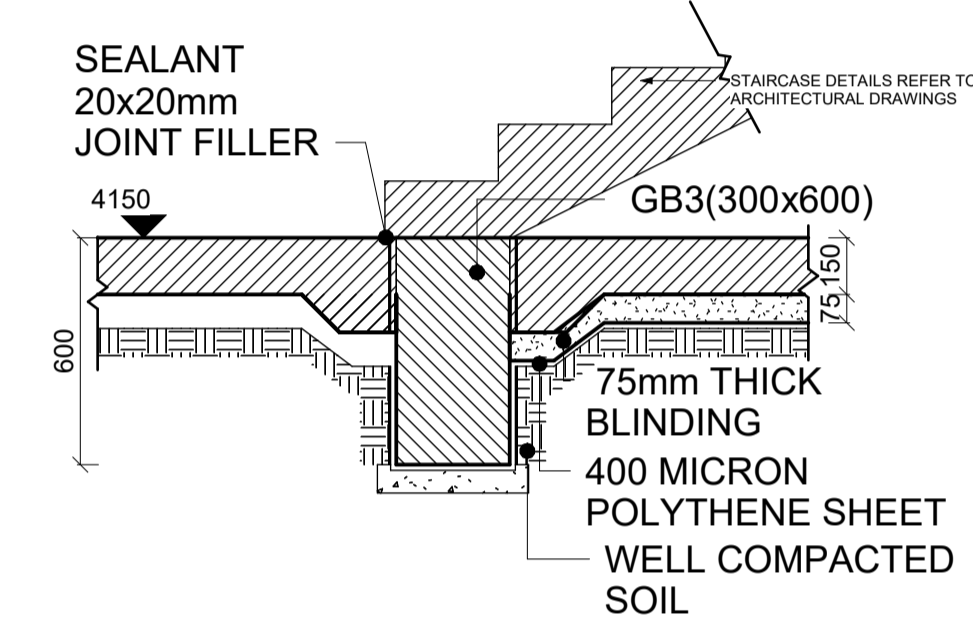

9 SECTION-09
1 : 20

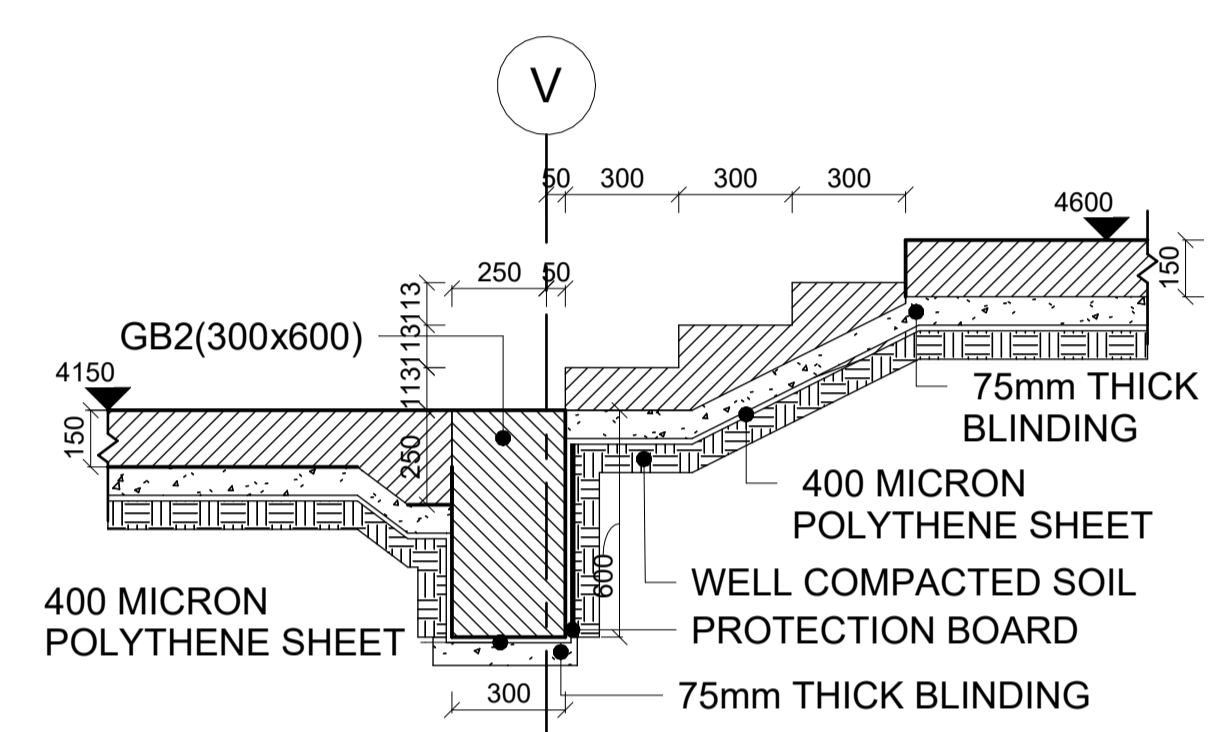

10 SECTION-10
1 : 20

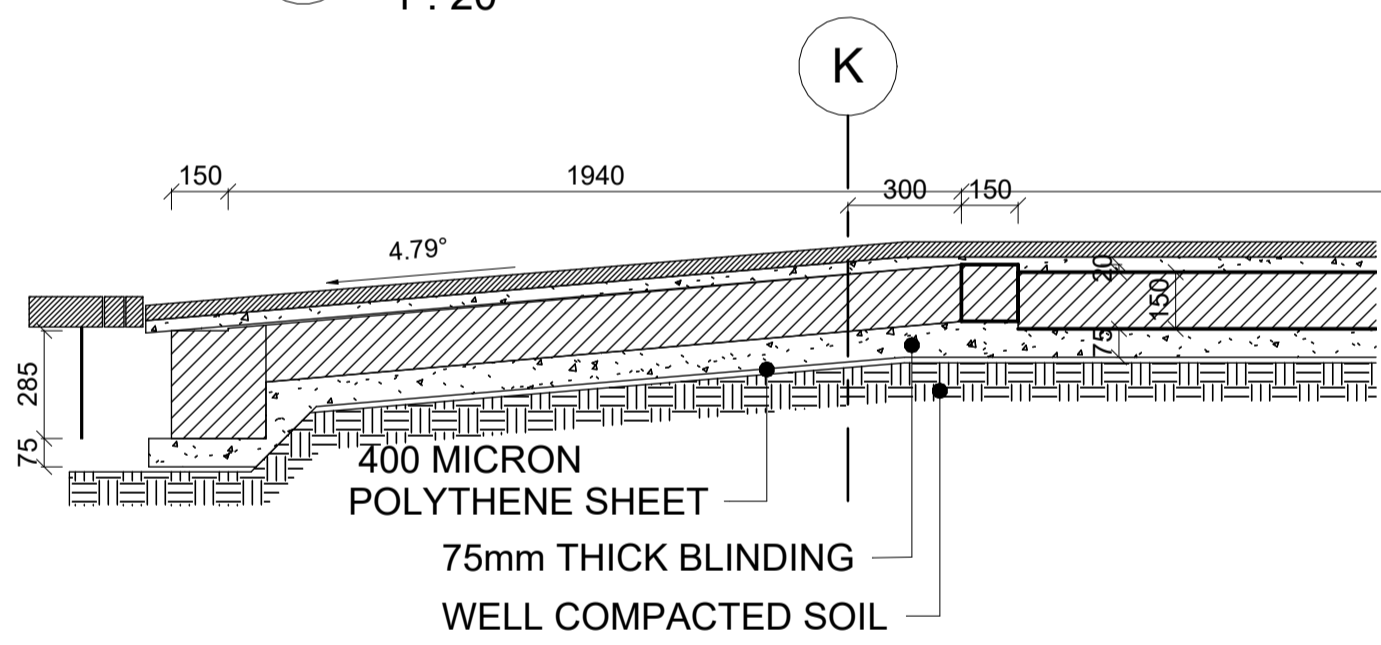

7 SECTION-07
1 : 20

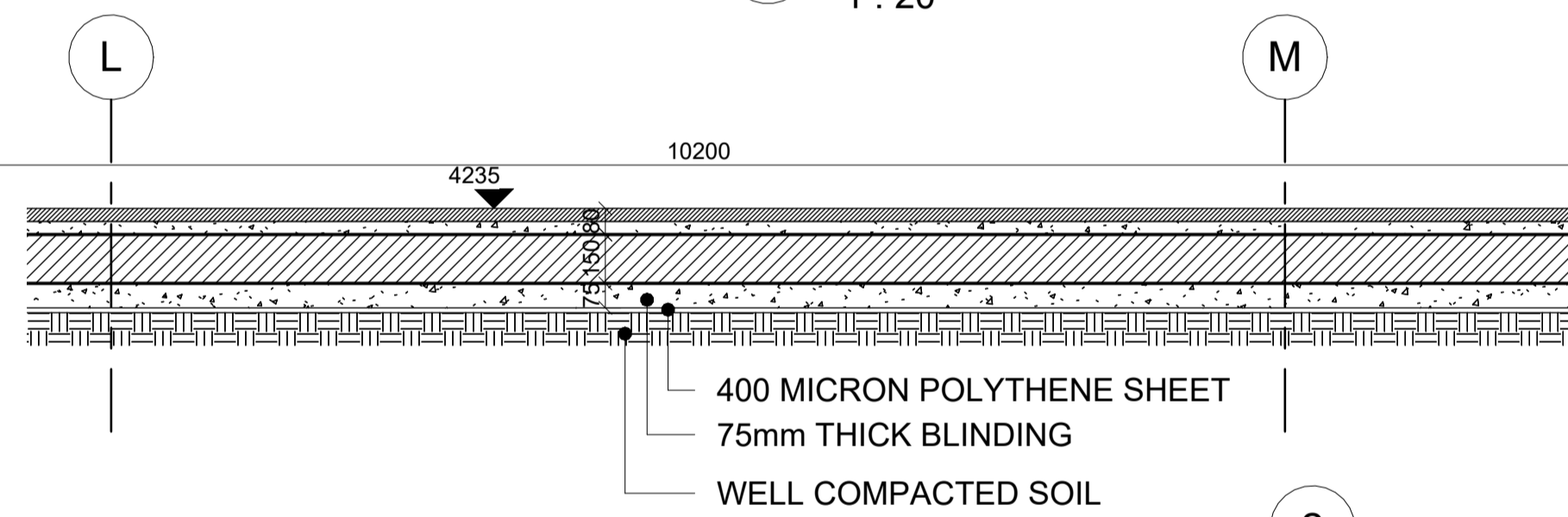

8 SECTION-08
1 : 20

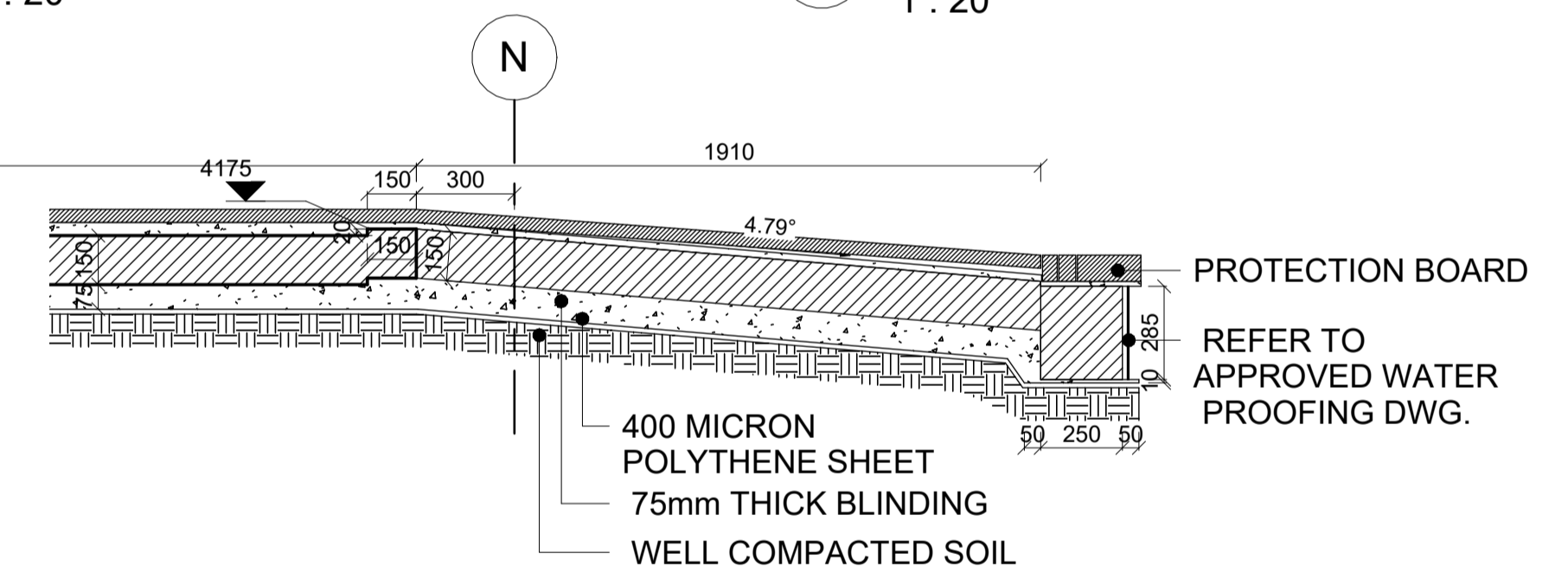

9 SECTION-09
1 : 20

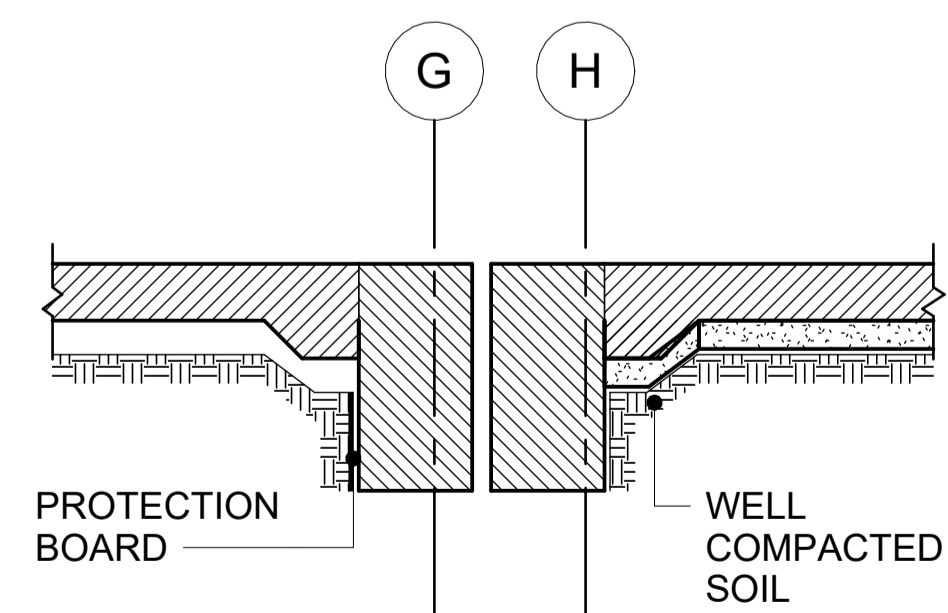

11 SECTION-11-TYPICAL EXPANSION JOINT
1 : 20

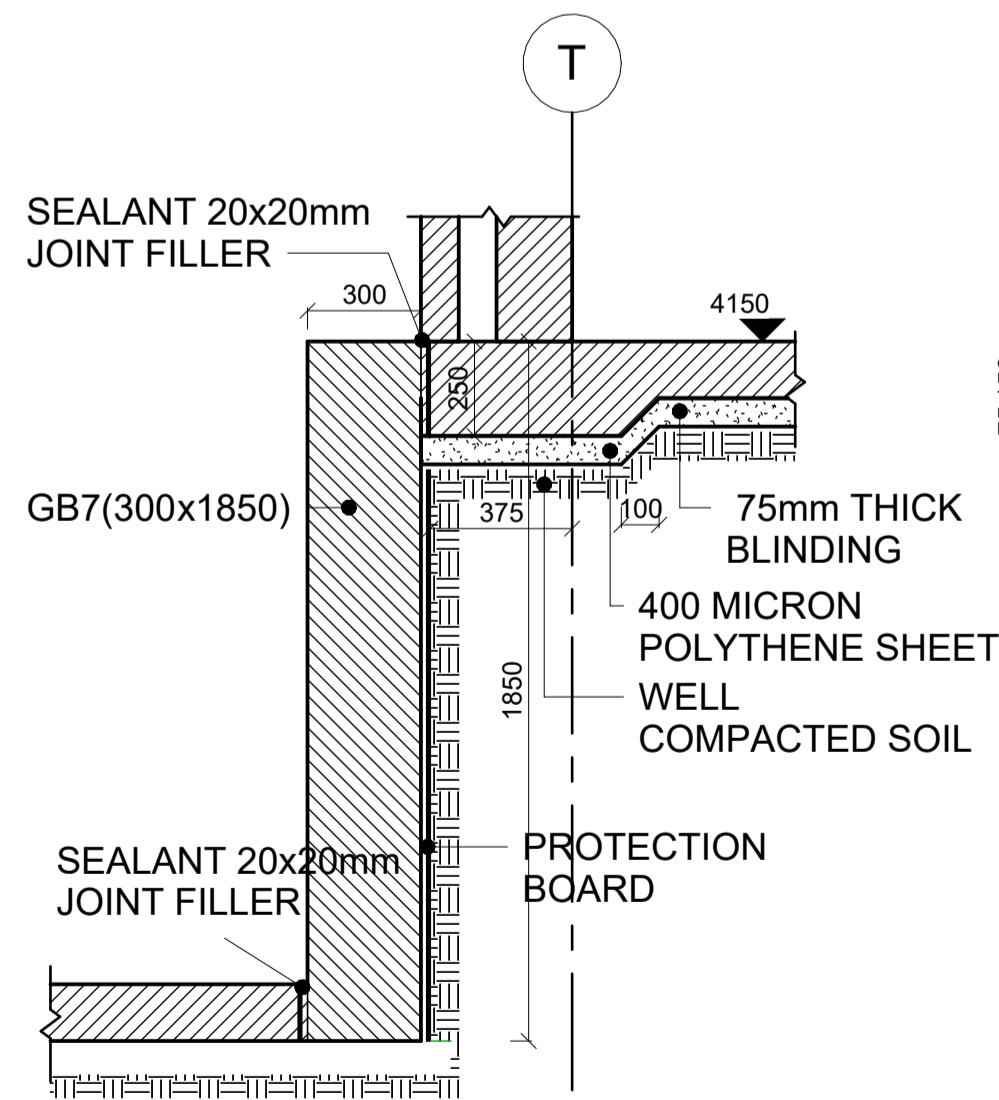

12 SECTION-12
1 : 20

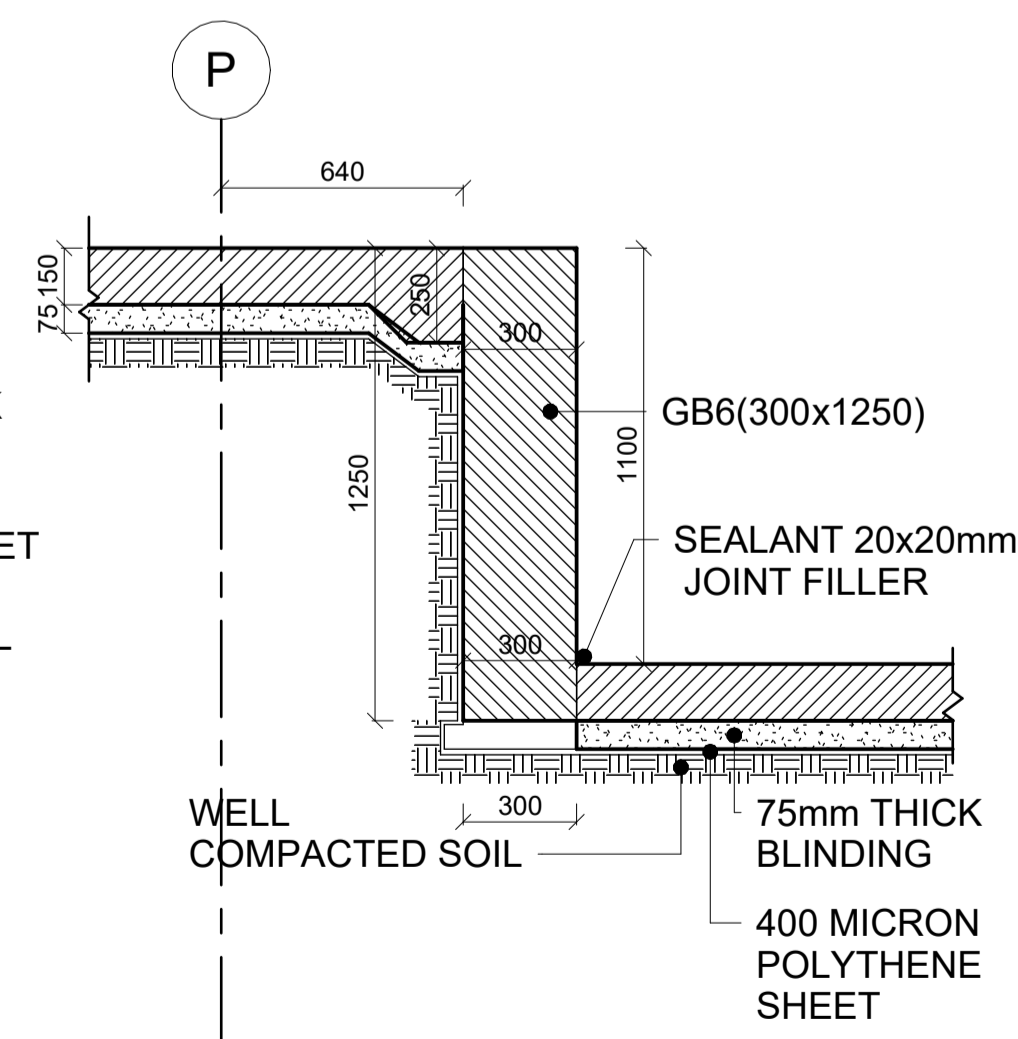

13 SECTION-13
1 : 20

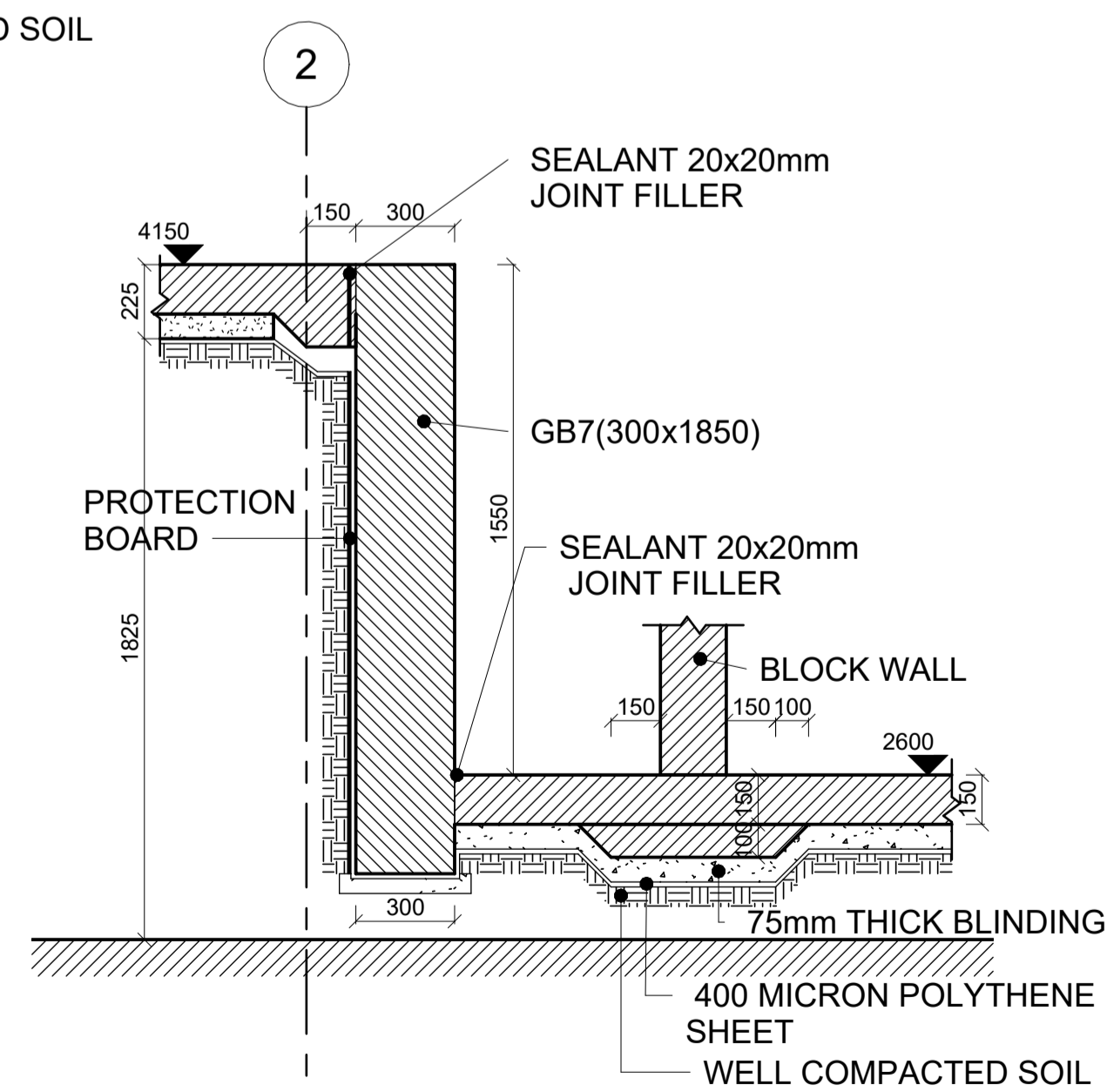

14 SECTION-14
1 : 20

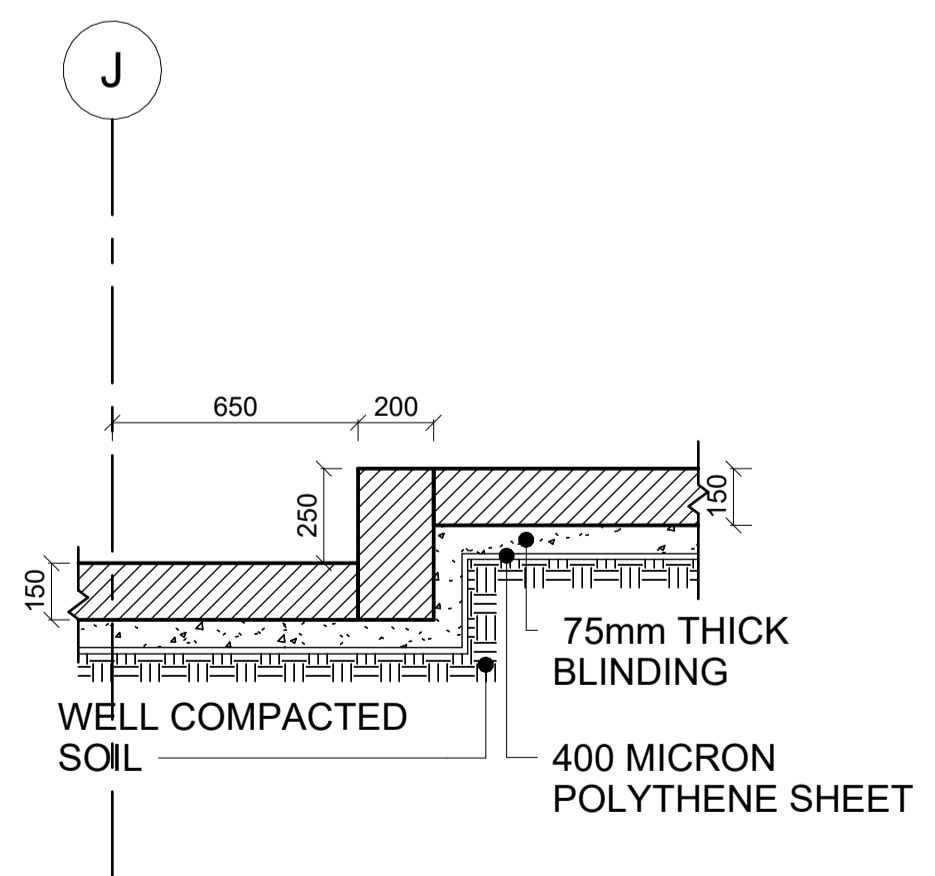

15 SECTION-15
1 : 20

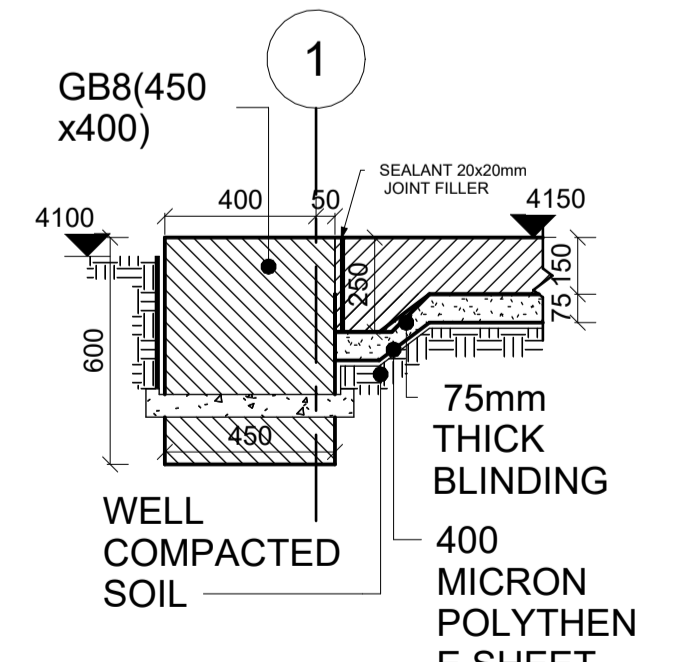

16 SECTION-16
1 : 20

GROUND FLOOR SLAB & BEAM SECTIONS

04

Navisworks Manage

Clash Detection Study

Performed clash detection using Navisworks to identify and resolve conflicts between architectural and structural models. Generated clash reports and visualizations to support coordination and improve constructability.

Note:

This sheet utilizes a pre-existing project model as a demonstration model for the purpose of demonstrating proficiency in Navisworks and BIM coordination workflows.

Tools : Revit, Navisworks Manage

AUTODESK®
NAVISWORKS® Clash Report

Test 1	Tolerance	Clashes	New	Active	Reviewed	Approved	Resolved	Type	Status
	0.001m	506	506	0	0	0	0	Hard	OK

Image	Clash Name	Status	Distance	Grid Location	Date Found	Clash Point	Item 1			Item 2		
							Item ID	Item Name	Item Type	Item ID	Item Name	Item Type
	Clash1	New	-0.778		2026/4/16 17:15	x:0.917, y:4.302, z:6.213	Element ID: 343404	Concrete, Cast In Situ	Solid	Element ID: 685502	Steel Purlins	Solid
	Clash2	New	-0.716		2026/4/16 17:15	x:0.917, y:4.297, z:6.450	Element ID: 343404	Concrete, Cast In Situ	Solid	Element ID: 415425	Gypsum Wall Board	Solid
	Clash3	New	-0.410		2026/4/16 17:15	x:5.386, y:0.910, z:6.450	Element ID: 334013	C1	Solid	Element ID: 414064	Gypsum Wall Board	Solid
	Clash4	New	-0.368		2026/4/16 17:15	x:8.140, y:3.990, z:6.450	Element ID: 328682	C1	Solid	Element ID: 414064	Gypsum Wall Board	Solid
	Clash5	New	-0.302		2026/4/16 17:15	x:-4.300, y:4.570, z:6.450	Element ID: 329181	C1	Solid	Element ID: 415425	Gypsum Wall Board	Solid
	Clash6	New	-0.300		2026/4/16 17:15	x:8.316, y:0.957, z:6.450	Element ID: 334025	C1	Solid	Element ID: 414064	Gypsum Wall Board	Solid
	Clash7	New	-0.300		2026/4/16 17:15	x:12.646, y:1.053, z:6.450	Element ID: 334045	C1	Solid	Element ID: 414064	Gypsum Wall Board	Solid

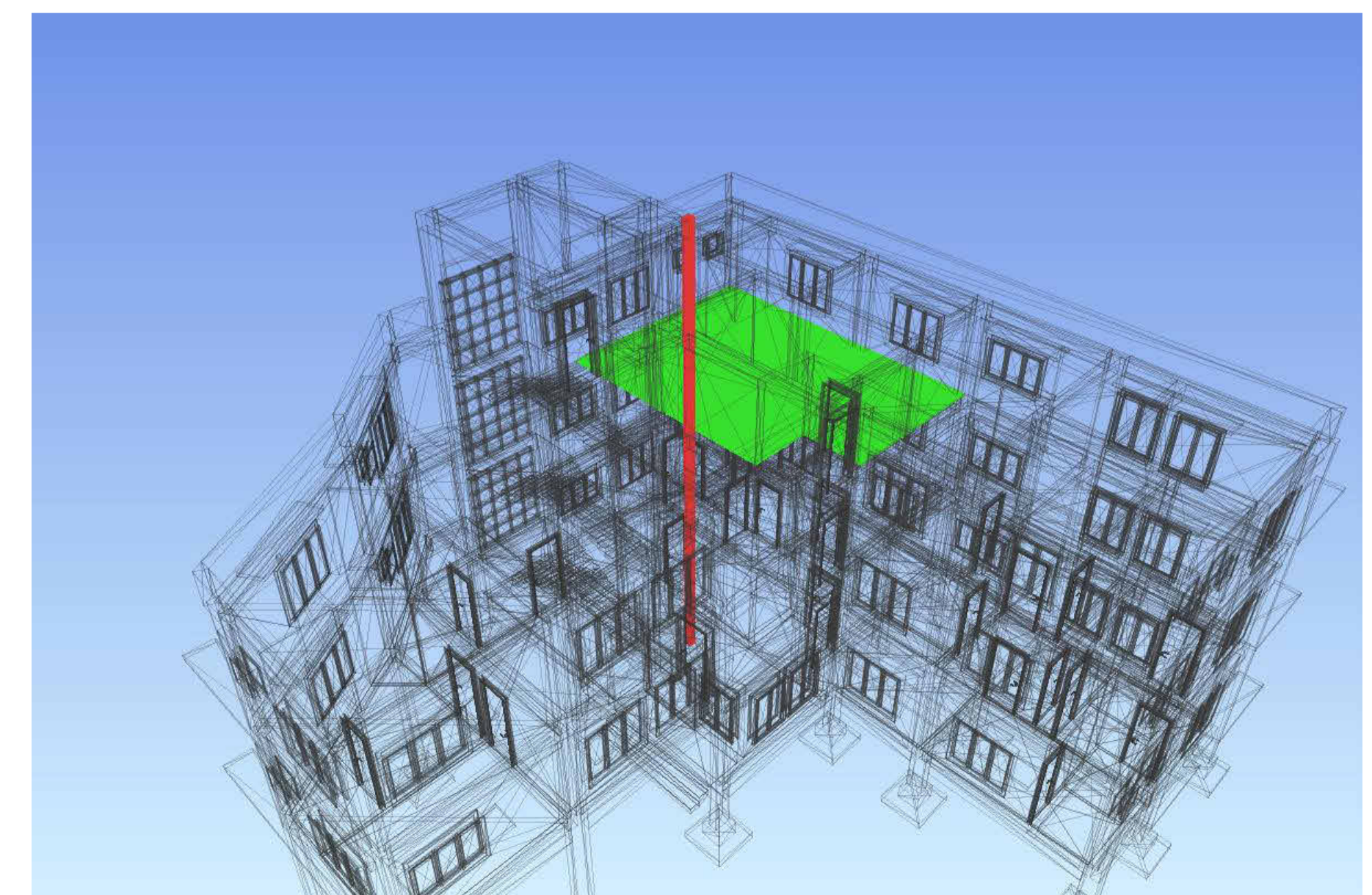
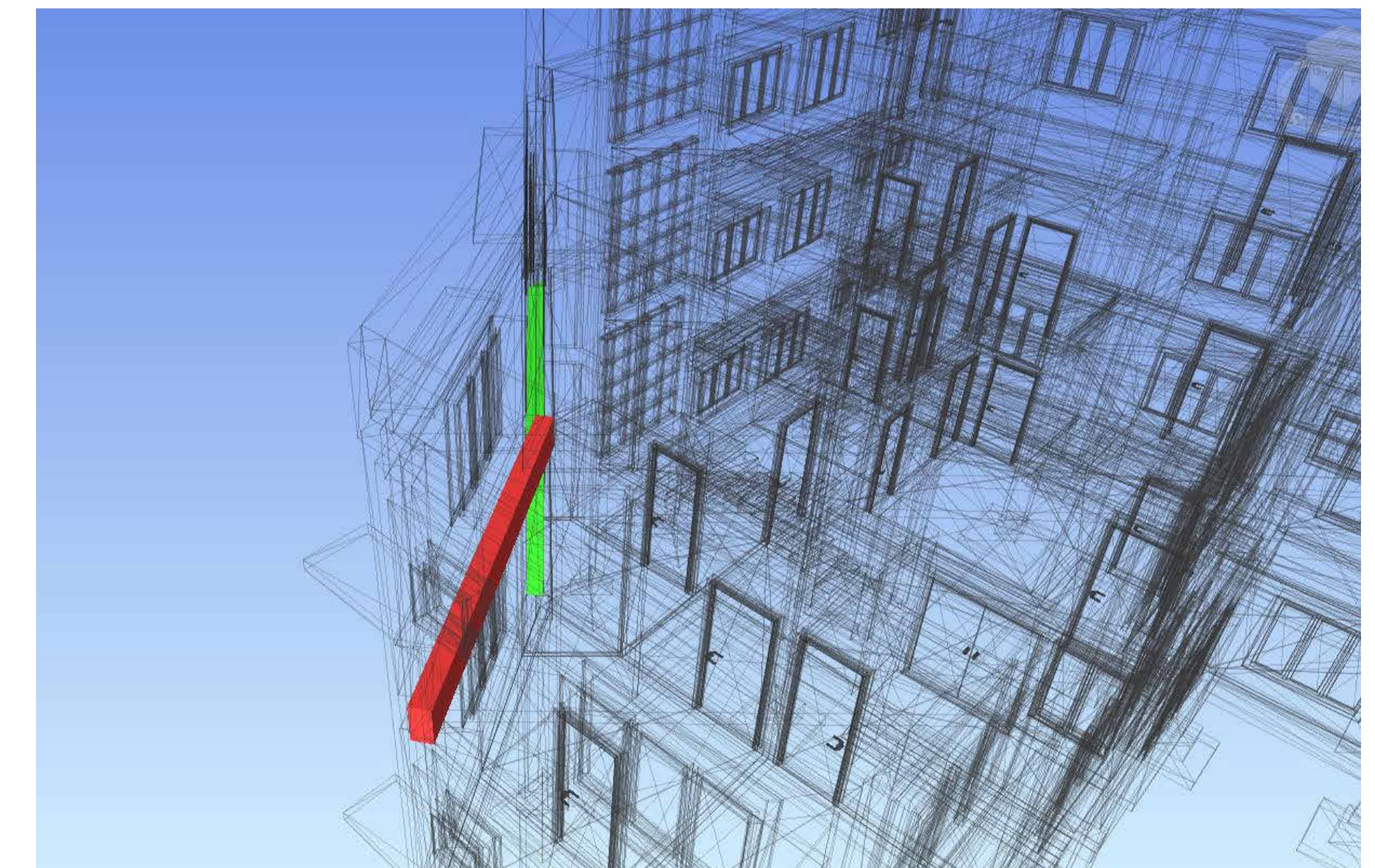
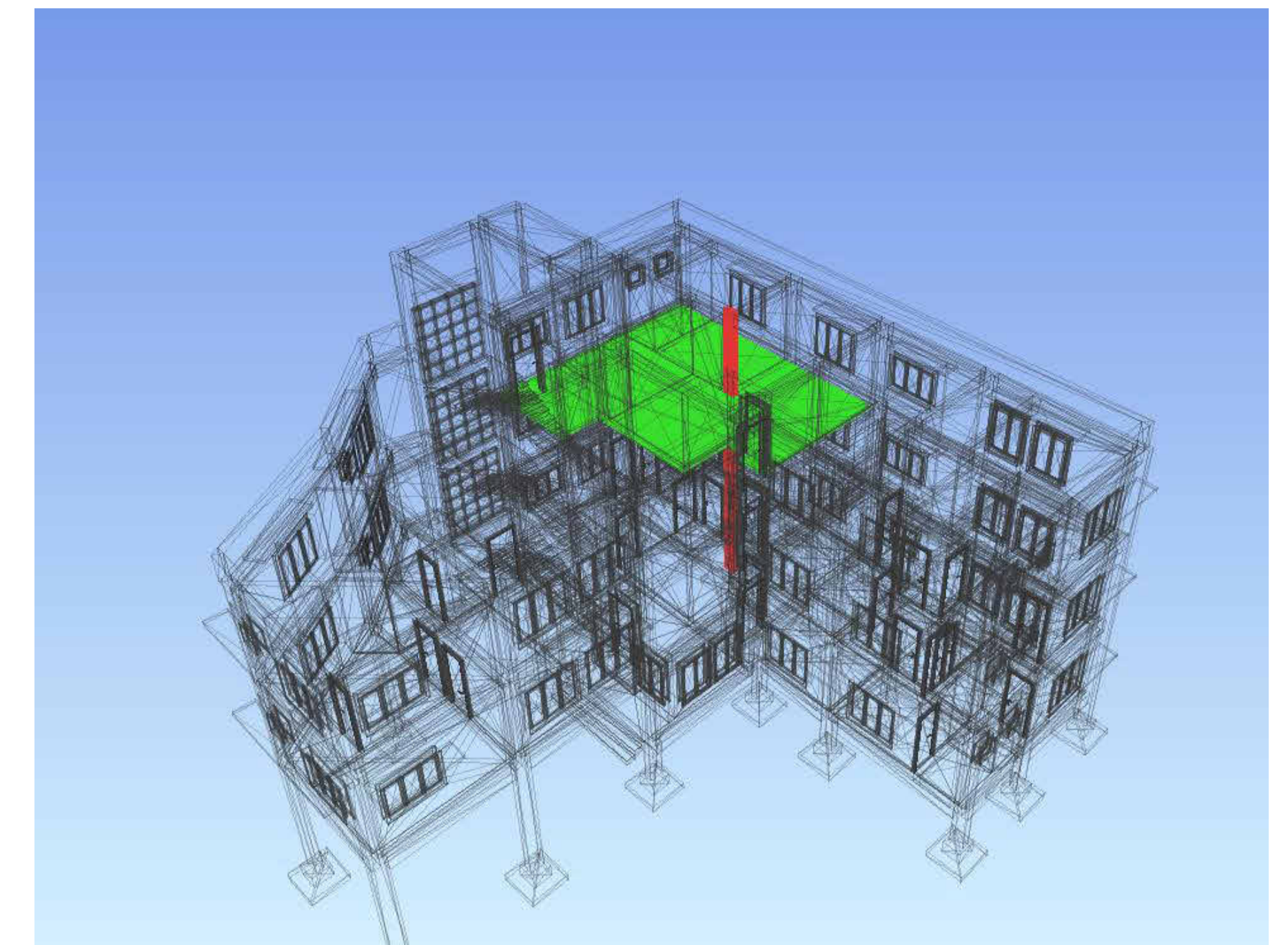
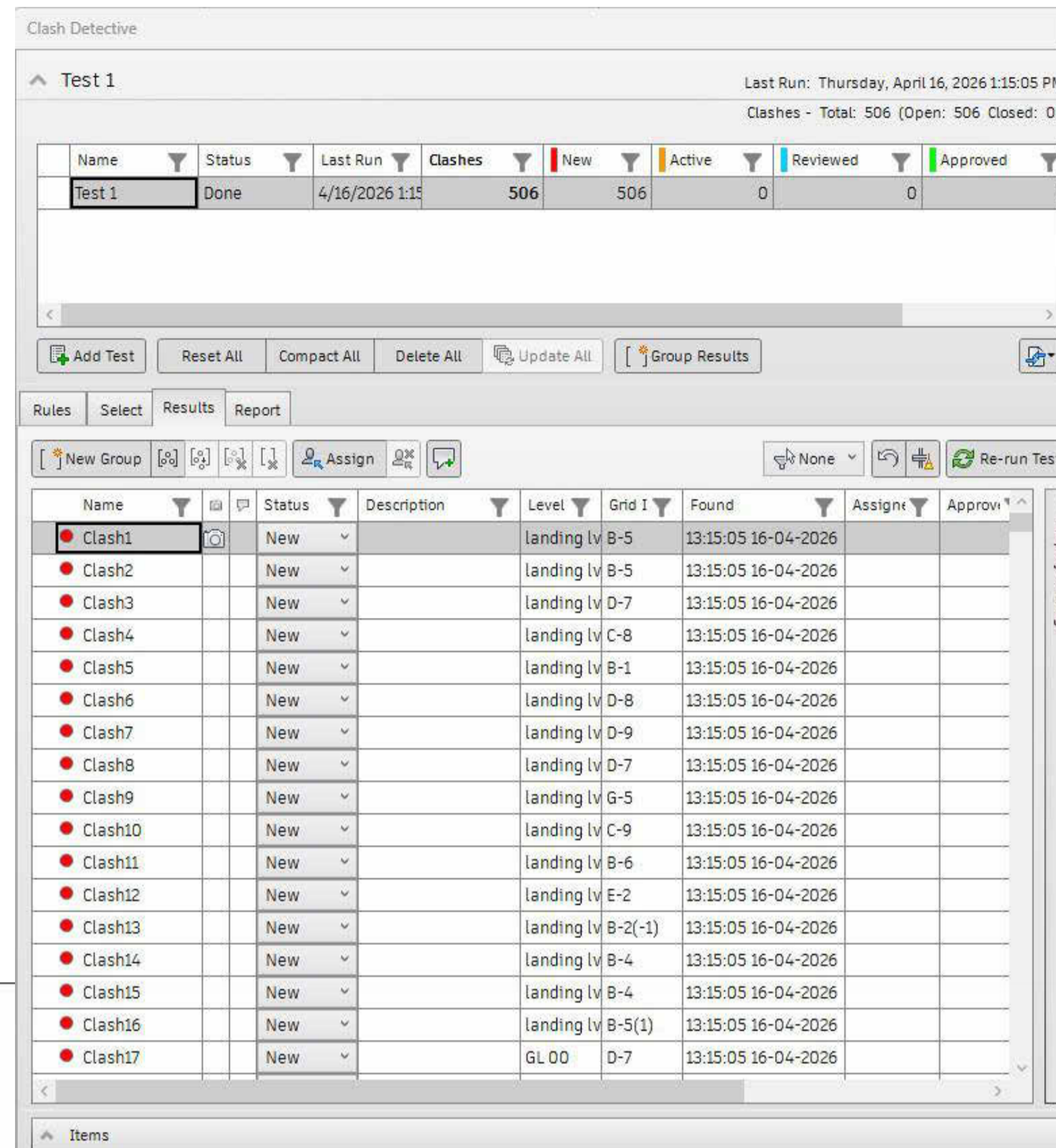

05

Family Creation in Revit

Kitchen Unit - Villa Project

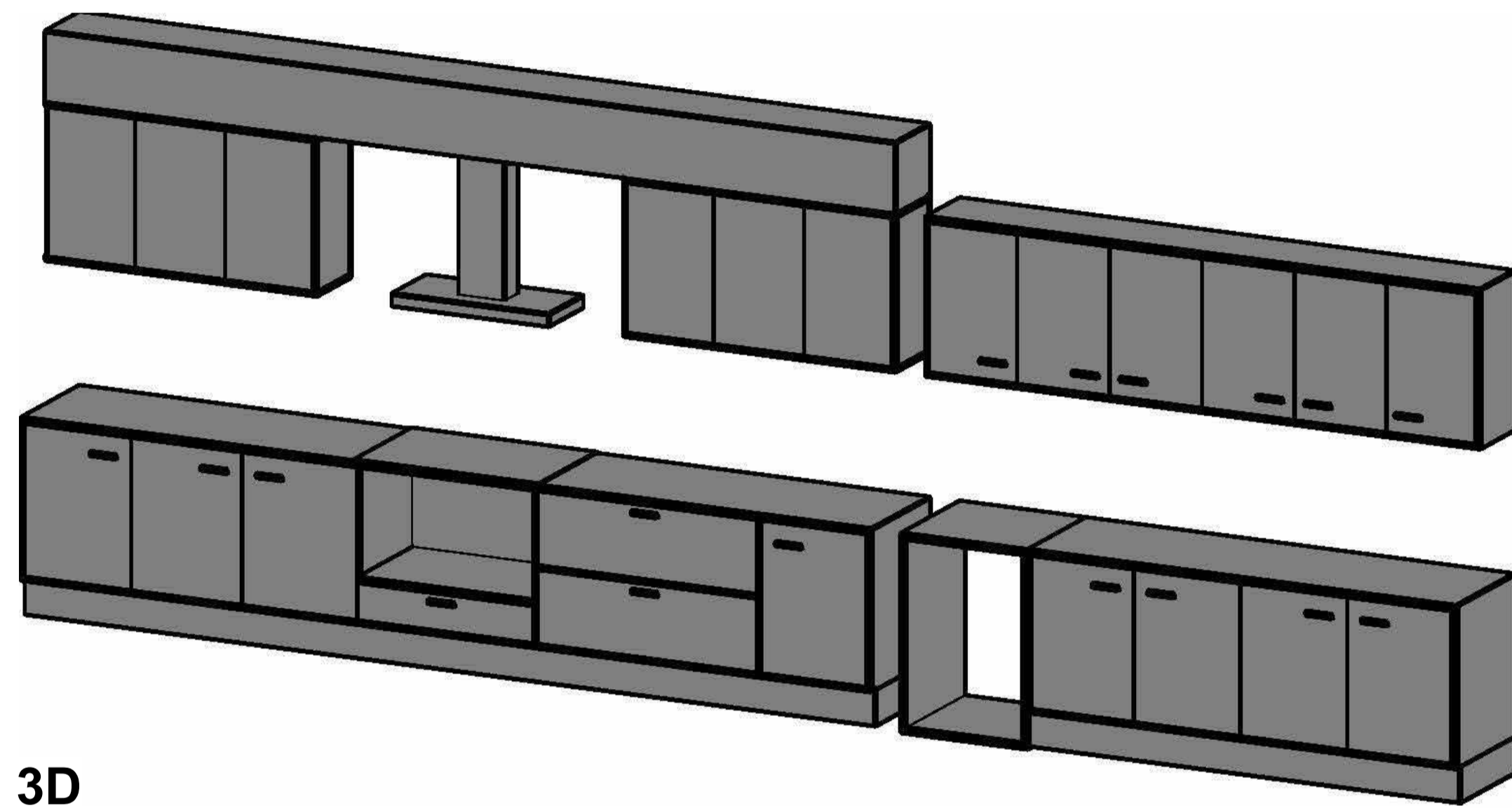

3D

Family Types

Type name: []

Search parameters

Parameter	Value	Formula	Lock
Constraints			
Default Elevation	0.0		<input type="checkbox"/>
Dimensions			
FLOOR UNIT HEIGHT	900.0		<input type="checkbox"/>
LENGTH A	4140.0		<input type="checkbox"/>
LENGTH B	2700.0		<input type="checkbox"/>
TOTAL HEIGHT	2595.0		<input type="checkbox"/>
TOTAL LENGTH	6985.0		<input type="checkbox"/>
WIDTH	575.0		<input type="checkbox"/>
IFC Parameters			
Type IFC Predefined Type			
Export Type to IFC As			
Identity Data			

Manage Lookup Tables

OK Cancel Apply

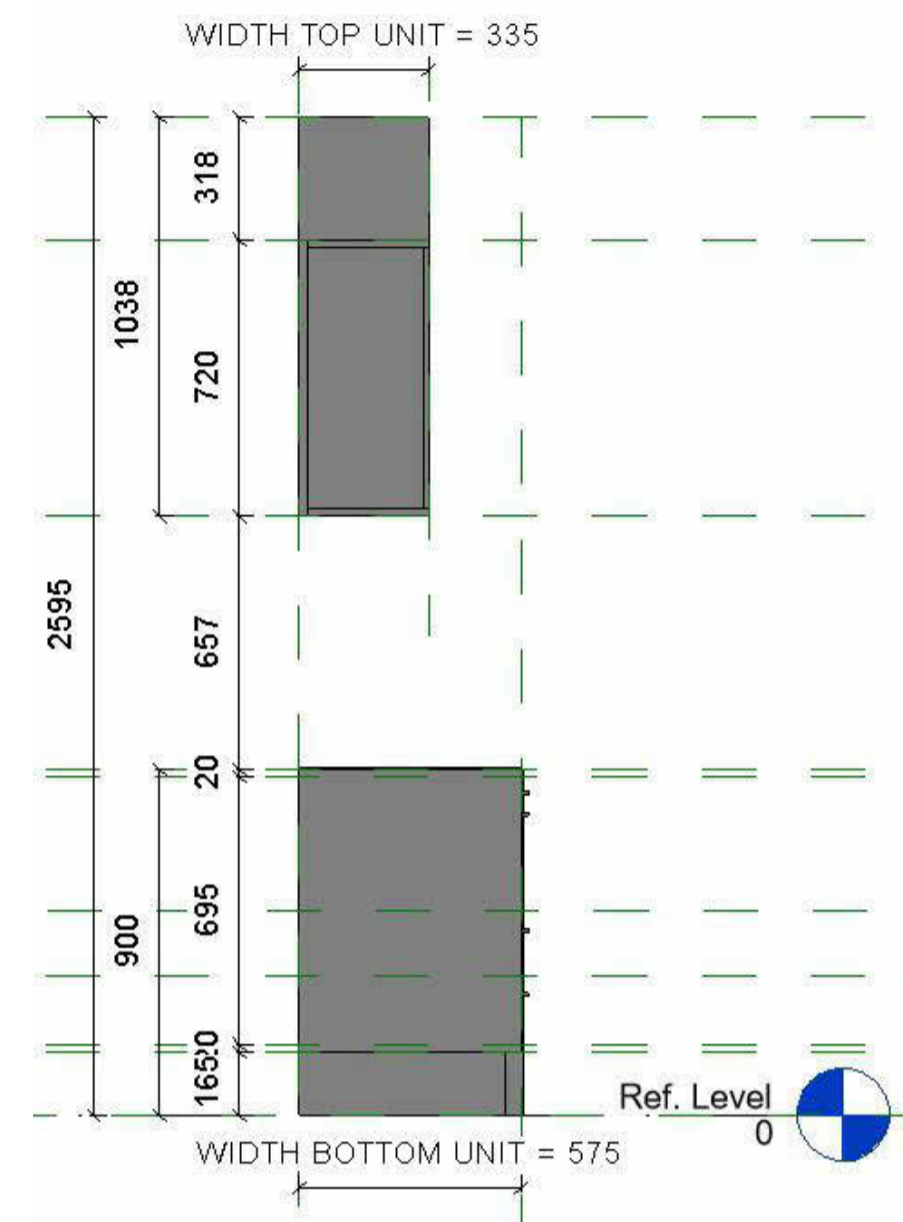

Left

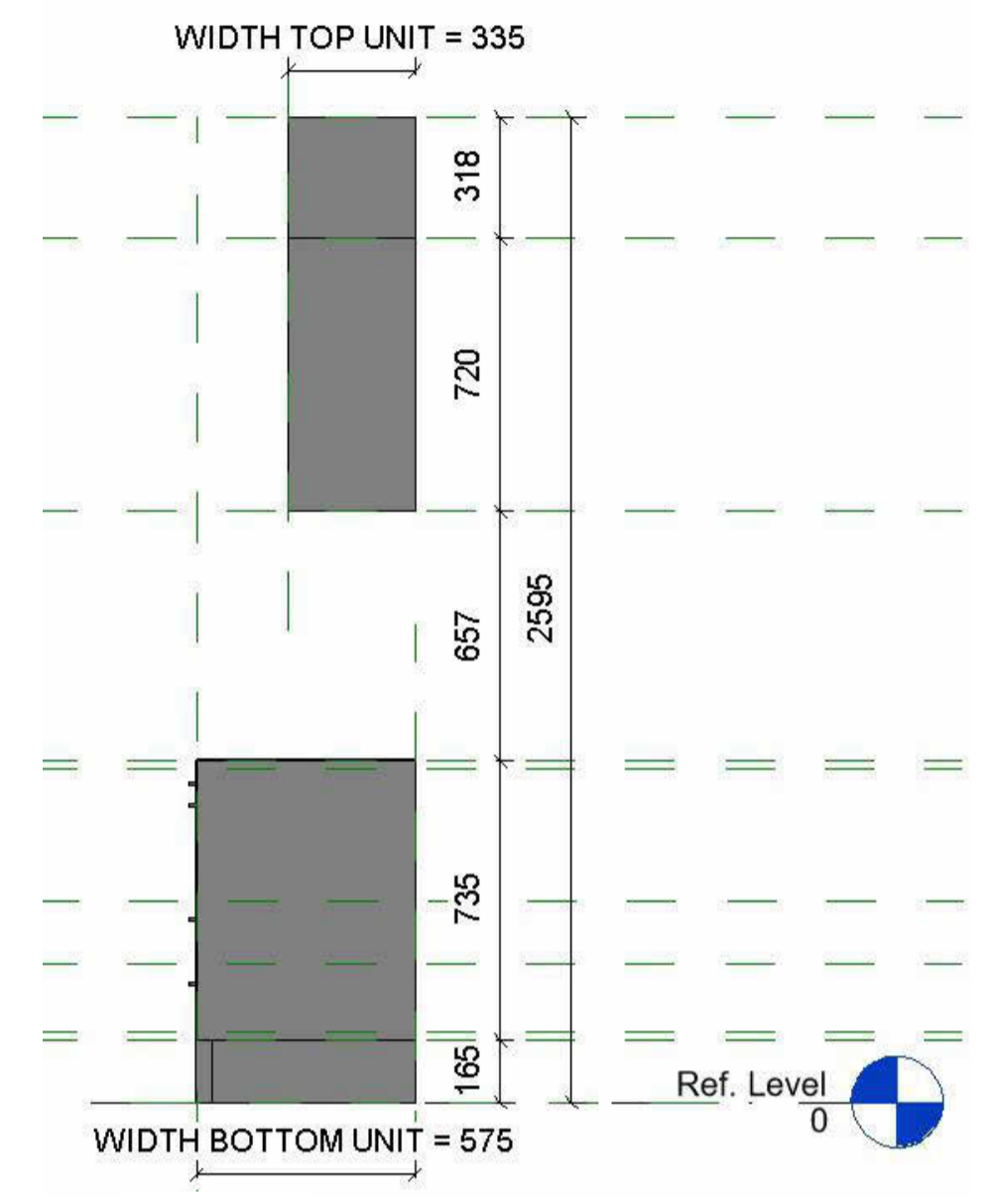

Right

